Hopkinsville Kentuckian.

VOL. XVIII. HOPKINSVILLE, KENTUCKY, FRIDAY, AUGUST 7, 1896. NO. 61

A— Bugle Call...

To The Last "Round-up" Of The Season—

Beginning SATURDAY, August 15, and Continuing Two Weeks.

Clothing and Shoes—

Almost Given Away...

Watch for Fuller Particulars...

J. H. ANDERSON & CO.

EDUCATIONAL

BETHEL FEMALE COLLEGE.

HOPKINSVILLE, KY.

A OME SCHOOL FOR GIRLS.

Re-organized. Ten (10) able and experienced teachers. A thorough course in Ancient and Modern Languages, English, Mathematics, Music Science, Art and Elocution. Collegiate, Preparatory and Primary department. Building renovated, furniture new, electric lights. Send for Catalogue or information.

43rd Session Opens Sept. 2, 1896.

EDMUND HARRISON, President.

The Last Cut-Price Sale—

Of the Season Commences August 15 and Ends August 20.

We are going to offer Some MOVING BARGAINS.

These are but a few of them and we have many others as good.—

$1—worth $1.50 and $2
20 pairs Mens Congress Shoes
13 pairs Mens Lace Shoes
20 pairs Boys' Lace & Congress Shoes

25c—worth $1 and $1.50
16 pairs Ladies Fancy Oxfords
23 pairs Childrens' Slippers & Oxfords
18 pairs Misses' Oxfords and Tans

$2—worth $2.50 to $3
15 pairs Mens Cong. and Lace Shoes
12 pairs Mens Lace Shoes, cap toe
18 pairs Boys' Lace Shoes, cap toe

50c—worth $1.50 to $2
15 pairs Ladies' Oxfords
23 pairs Ladies' Ladies' Kid Button
17 pairs Children's Oxfords, Bl'k, Tan

$3 and $3.50—worth $5
85 pairs Men's Fine Hand-sewed Shoes—Edwin Clapp make
Some go at $3, some at $3.50

$1—worth $2 to $3
19 pairs Ladies' Oxfords
12 pairs Ladies' patent tip Button
15 pairs Ladies C. S. Button

MONARCH SHIRTS, (colored,) 85c and $1; worth $1.25 and $1.50

MEN'S Hats 1-4 off Regular Prices.

Come and look at our hat stock, it will pay you

HOSIERY DEPARTMENT.

Ladies' 15c Black Hose, fast Colors, for 10c
Ladies' 25c Black Hose, fast colors, 40 guage, 18c, two for 35c
Ladies' 30c Black Hose, fast colors, hand-shaped, for 20c
All Tan Hose at HALF PRICE

If you don't come you will regret it......

—PETREE & CO.

SIGN OF THE BIG BOOT.

CREAM OF NEWS.

IF IT IS NEW AND TRUE THIS COLUMN HAS IT.

A Negro and a Boy Swallow Curious Things—Worms Destroying Tobacco—Constable Named—Prisoners Escape.

The Biggest Tobacco Crop.

Mr. J. A. Radford, of The Square, on the Clarksville pike, is the largest tobacco grower in Christian county, if not in Kentucky. This year he has in 200 acres, 100 acres of which is in one field. Up to the time the worms began their ravages he cultivated the crop with eleven hands, but he now has employed 75 hands killing the worms. In one field he has 30 negro men in one squad of workmen, while the others are divided up into smaller forces. The earlier planting is now ready for the knife and is in fine condition and a splendid crop. Many of the larger plants measure seven feet from tip to tip of the top leaves. Mr. Radford has 800 acres in his farm and it is one of the finest tracts of land in the county.

Ben Carroll Nominated.

A Magisterial district convention for Pembroke was held in the city court room Wednesday for the purpose of nominating a Democratic candidate for constable. The convention was organized by electing Jos. E. Moseley chairman and R. L. Moseley secretary. Ben Carroll and John H. Rose were voted for. Perry's school house with 3 votes and Edwards' Mill with 2 votes voted for Carroll and North Pembroke with 2 votes for Rose. Mr. Carroll was accordingly declared the nominee and his nomination was made unanimous.

Bolters Hold a Meeting.

A small meeting of gold standard Democrats, who propose to bolt the Democratic ticket, was held at Moayan's Hall Tuesday night and decided to hold a meeting on the 15th to send delegates to the convention at Louisville on the 20th. Those who attended the meeting are very reticent about who was on hand and what was done. Perhaps when the county meeting is held on the 15th, the public will be able to derive some idea of the probable strength of the movement in this county.

Bryan and Sewall Club.

There will be a Democratic mass meeting at the Court House next Tuesday night, at which time a Bryan and Sewall Club will be organized and steps taken to get up a big ratification meeting in the near future. The Hopkinsville Democrats are true blue and the few who bolt the ticket will be more than offset by Republicans and Populists who believe in an American ficancial system.

Little River Association.

Little River Baptist Association is in session this week at Hurricane Church in Trigg county. Rev. A. W. Meacham, the moderator, who announced last year he would not again accept that position, which he had held for nearly thirty years, is sick at his home near Gracey and not able to attend this year. It is likely that Capt. W. J. Stone was chosen moderator, though no news has been received from the meeting.

Three Prisoners Escape.

Three negroes, Upshaw O'Brian, Jim Green and Roy Boales, escaped from the work house guard Tuesday evening, and are still at large. The work house gang were at work on the road just East of the city when the three prisoners gave the guard the slip. Boales is serving time for robbing Josh Wright and O'Brian and Green were sent up for robbing the store of Mr. Gus Young.

Swallowed a Fence Staple.

The three-year-old son of Mr. W. T. Allen, of Pembroke, swallowed a wire fence staple Tuesday while playing in the yard. He was immediately taken to Nashville for surgical treatment and was reported doing well yesterday.

Prestrated by Heat.

Pembroke, Ky., Aug. 6.—Mr. H. R. Poore, of this place, was prostrated by the intense heat at noon to-day, and for a short time his friends despaired of his life, but he is now resting very well.

Remus West Getting Well.

Remus West, the negro man shot by Jack Mason, at Gracey, Saturday night, is getting well. He is at his home in this city. Mason has not yet been arrested.

New Democratic Daily for Chicago.

Chicago, Aug. 4.—W. R. Hearst, of the San Francisco Examiner, will be the financial genius of the Chicago Daily Enquirer, the new campaign paper to be started in this city August 10.

LANDES FOR JUDGE.

If No Other Candidate Appears By August 25.

The Republican committee for the First appellate district met at Princeton Tuesday, with twelve counties represented. Polk Cansler, of Hopkinsville, was elected chairman and Thos. W. Patterson, of Calloway, secretary.

After discussing the matter of naming a candidate for Judge of the Court of Appeals, it was decided that if on the 25th of August no other candidate than Judge J. I. Landes appeared, the chairman and secretary should certify him as the nominee. If another candidate should come out, then a convention is to be called to meet in Paducah on September 15.

There is some talk of Judge Clifton Pratt entering the race, but there are those who say Judge Pratt will remain where he is and draw the salary of a circuit judge for another year.

COLORED MASONS.

The State Grand Lodge In Session In This City.

The colored Masonic Grand Lodge of the State met in the hall of King Lodge No. 41, this city, Tuesday, with Grand Master Chas. Steel, of Georgetown, in the chair. After appointing committees a recess was taken until 4 o'clock.

At the afternoon session the Grand Master's annual address was delivered and various reports were submitted.

Tuesday night a public meeting was held at the Virginia Street Baptist church. Judge J. T. Hanbery, a prominent mason of the white lodge in this city, delivered an address of welcome and was followed by T. H. Moore, Rev. McNeal and others. These were responded to by Prof. W. H. Mayo, of Frankfort; W. H. Stewart, of Louisville, and D. G. Langford, of Danville.

Officers were elected at the session yesterday and last night a memorial service was held at the colored Methodist church.

Romantic Wedding.

Danville, Ky., Aug. 5.—Miss Susan Kincaid, daughter of Mrs. Elizabeth Kincaid, of Danville, was married at Mt. Carmel, Ill., Monday to Rev. Lucien D. Noel, while the groom was thought to be perhaps on his death bed.

Mr. Noel, who graduated at Princeton College this summer, went to Mt. Carmel to preach, and was stricken with illness. Miss Kincaid went to his bedside with members of his family, and upon her arrival there the marriage was decided upon in order that the young minister might have the care of a devoted wife. The ceremony was pronounced with the bride standing at the bedside of the sick man, who was almost too weak to respond. The couple were to have been married in September.

The bride is a sister to Judge C. E. Kincaid, and the groom a son of Henry Noel, of Lancaster. He was the winner of the first Kentucky inter-collegiate oratorical contest.

Struck It Rich.

Paintsville, Ky., Aug. 5—A surprise was caused yesterday at Pikeville by the marriage of Hon. Sam J. Salyer and Mrs. Kentucky Ferrell.

Mrs. Ferrell is fifty-nine years of age and the widow of the late Richard N. Ferrell. She owns a controlling interest in the bank of Pikeville, and her wealth is estimated to exceed $150,000.

Mr. Salyer is only thirty-two years old, and is a former citizen of West Liberty. Two years ago he resigned the position of County Attorney for Morgan county and removed to Pikeville. He is a brother of State Senator John P. Salyer, the well-known politician of Morgan county. At a recent election of directors for the bank of Pikeville Mrs. Ferrell controlled the affairs and had Salyer elected President of the bank.

An hour before their marriage Mrs. Ferrell deeded to Salyer one half interest in her entire estate. Mr. Salyer and Mrs. Ferrell stand high in society and their marriage under the circumstances was a great surprise to their friends.

Lind a Vote Getter.

Minneapolis, Minn., Aug. 3.—The Minnesota State Democratic Convention, which will be held in this city to-morrow promises to be one of the most unanimous gatherings, particularly speaking, ever held in this state. For the head of the ticket, the name of John Lind, of New Ulm, a free silver Republican, has the undivided support of the convention. Every delegation has Lind instructions. The Democrats will nominate two other state officers, probably secretary of state and treasurer, leaving lieutenant governor and attorney general for the Populists, who meet in state convention August 24. With fusion of this sort it is admitted by even the Clough people that the chances for victory for the union forces are exceedingly bright. Lind is one of the best vote getters in the state and is looked upon as an exceedingly bright man.

ALABAMA LEADS.

DEMOCRACY SWEEPS THE STATE BY 50,000 MAJORITY.

First Blood for Free Silver—Jos. F. Johnston, the New Governor an Original Silver Man.

Birmingham, Ala., Aug. 4.—Fuller returns from yesterday's State election confirm the first reports of sweeping Democratic victory. Official and estimated returns based on the returns of a majority of the precincts in the counties show that Johnston and the Democratic ticket have carried forty-five out of sixty-six counties. The Democrats are claiming four other counties not yet heard from, with the probability that they have carried them. Goodwyn and the fusion ticket carried fifteen counties and probably two others. Returns from sixty counties give Johnston a total majority of 49,921 and Goodwyn 7,168, making Johnston's majority to date 42,753. It is probable that returns from the other six counties and official figures from those which are now estimated will increase Johnston's majority to 45,000 or 46,000.

Two years ago Kolb, fusionist, carried thirty-three counties and Oates, Democrat, thirty-three. Yesterday the Democrats carried fifteen counties that went for Kolb in 1894, with the probability of the official returns showing one or two more, while they lost none of those that Oates carried. Oates' majority of 27,582 in 1894 is nearly doubled this year by Johnston.

In the legislature the Democrats have gained at least fourteen members of the House, giving them a total of seventy-eight out of 100 members, while they have elected eleven out of seventeen Senators, which, added to their thirteen hold-over members, will give them twenty-four out of thirty-three members of the body. Thus they will have three-fourths of all the legislature.

Victory for City Judges.

Frankfort, Ky., August 1.—At a special term of the Franklin Circuit Court yesterday Judge Cantrill decided the case of Thompson vs Auditor Stone in favor of the plaintiff.

Judge Thompson is City Judge of Louisville, and until recently was allowed $2 for each case the first day of an examinating trial in a felony case and $1 for each day or part of day thereafter. Auditor Stone, on advice of the Attorney General, refused to pay more than $2 for any one day, no matter how many different cases might be tried on that day.

Judge Thompson asked for a mandamus to compel the Auditor to pay the $2 in each case, and Judge Cantrill decided in his favor to-day. This is the same sort of a claim that State Inspector Lester reported adversely on in examining Courts in Bowling Green and other towns in the state, and the decision to-day affects all City Judges that hold examining trials in felony cases. The Auditor will take the case to the Court of Appeals.

Three Live Mice.

Russellville, Ky., Aug. 5—A negro near Auburn, in this county, last week swallowed three field mice. He is a half-witted negro whose given name is Andy, but whose other name, if he has any, could not be learned. While stacking wheat a nest of mice was discovered and one of the other hands offered Andy an old pipe if he would swallow three of them. Andy picked out three young ones which had no hair on their bodies and then swallowed them one after another and smacked his lips as if he had partaken of a repast of 'possum or watermelon. He suffered no evil effects whatever from this novel diet, but digested the mice with as much apparent ease as he did his dinner.

The feat was witnessed by and is vouched for by George Pottinger, a well-to-do farmer, living between Auburn and South Union.

Double Marriage In a Stable.

Clarksville, Tenn., Aug. 5.—Two eloping couples were wedded in a livery stable here to-day by Magistrate Caldwell. The contracting parties were B. F. Thaxton and Mrs. Elizabeth Thaxton, of Davidson county, and P. D. Atkins, of Montgomery county and Miss Mattie Gupton, of Cheatham county.

Casky Notes.

Casky, Aug. 4.—Miss Jennie Winfree has returned from Dawson.

Jesse Smith, of Hopkinsville, is visiting friends at this place.

Babe Watson, son of N. T. Watson, is very ill.

Miss Ida Winfree has started her school and has a good many pupils.

Joins the Silver Forces.

Mankato, Minn., August 3.—Frank A. Day, at present the Republican Lieutenant-Governor of the State, was to-day nominated for congress unanimously by the Democrats of the Second district. Day has left the Republican party to join the silver forces.

COUNTY CONVENTION.

Solid Instructions Given for Dr. J. D. Clardy.

The Democratic county convention to send delegates to the Congressional convention at Madisonville Monday, was called to order at 2 p. m., Wednesday, by County Chairman Isaac Garrott. Mr. Garrott was elected permanent chairman and Mr. T. C. Underwood permanent secretary.

Upon a call of precincts all were found represented excepting Bainbridge, East's School House, Lantrip's, Baker's Mill, and Bluff Spring. All of the 23 precincts reporting were instructed for Clardy.

On motion a committee of five was appointed on resolutions, viz: W. A. Wilgus, T. J. Morrow, J. E. Moseley, W. A. Wilgus and Dr B. F. Eager.

The committee reported as follows:

Resolved, That we, the representatives of the Democratic party of Christian county in convention assembled, reaffirm our allegiance to the principles of the party as set forth in the national platform adopted at Chicago July 7, 1896, and endorse and ratify the nomination of our standard bearers, Bryan and Sewall, and pledge our support to the ticket that we believe will lead us to a signal triumph in November. We further call upon all good citizens holding to the principles of the Democratic platform, no matter what may have been their party affiliations in the past, to co-operate with us in the election of our nominees in the great contest now being waged between the allied money powers of the world and the people of the United States.

Resolved, That the following delegates be appointed to the District convention at Madisonville, and instructed to cast the 12 votes of Christian county for Hon. J. D. Clardy for Congress.

Chas. M. Meacham, James West, W. A. Wilgus, Dr. B. F. Eager, T. J. Morrow, J. W. Riley, T. C. Underwood, Frank Monroe, F. C. Clardy, C. H. Tandy, R. L. Moseley, Jouett Henry, Isaac Garrott, M. D. Brown, T. L. Graham, T. L. Moss, R. A. Elgin, W. R. Oates, Chas. Knight, J. C. Buckner, Geo. E. Gary, C. K. Wyly, L. T. Brasher, W. L. Parker and all other good Democrats of Christian county.

Dr. Clardy made a brief speech, thanking his friends and neighbors for their support and the convention adjourned.

BUTCHERED HIS FAMILY.

Insane Man's Horrible Crime Near Providence, Ky.

Providence, Aug 3.—News reached here at daylight this morning of a horrible family butchery near Clay, eight mile west of this place.

Tom Brown, an insane husband, 30 years old, and a farmer, terribly butchered his family, consisting of a wife, mother-in-law and a baby, last night about 12 o'clock, using an ax.

His mother-in-law, Mrs. Cash, was beaten with the poll of the ax, while his wife was chopped with the blade. The baby was beaten in the face and head, presumably with the clinched fist of the infuriated madman and father.

After the terrible atrocity had been committed Brown went to the house of Mr. Muir, his nearest neighbor, and told him what he had done and asked Mr. Muir to shoot him, he desired to die also.

While the victims of the madman's rage were not killed outright, no hope is entertained for their recovery. Messengers were dispatched to this place for additional surgical assistance, who left for the scene of the tragedy at once. Brown is of a feeble-minded family. He is in custody, a pitiful wreck of human reason, and bewailing his condition, but divested of sufficient reason to realize the enormity of his crime.

Millions of Tobacco Worms.

The farmers of this and adjoining counties who are raising tobacco this year complain that the worms have appeared by the million and are destroying the growing crop at a rapid rate. A week or so ago there was every indication that there would be a splendid crop this fall, but the outlook now is very gloomy. Hands to worm tobacco are paid all the way from $1 to $1.50 per day, and many cannot secure help at any price. From every section of the county comes the report that there are millions of worms. A number of tobacco patches have been abandoned and the worms have a clear track. In Trigg county a large per cent. of the crop has been turned out.

Some farmers are spraying their crops with Paris green as an experiment, to kill the worms.

The lawyers of Lebanen have passed a resolution imposing a fine of $1 on any one of their number who broaches the currency question in court house square. Mr. Lee Russell, a silverite, was the first to get into trouble, and he paid up according to agreement, in a dollar's worth of watermelons.

RICHEST MAN IN MAINE.

Arthur Sewall and His Successful Business Career.

An Able Man of Wide Interests and in No Sense a Politician – Comes from an Honored Race of Shipbuilders.

Mr. Arthur Sewall, the democratic nominee for vice president, is the richest man in Maine. His wealth is estimated from $2,000,000 to $3,000,000. He is a man known—to the extent that he is known in the nation—as a man of business rather than as a man of politics. But while he is not and never has been a politician, and while he has never sought nor held any public office, he has been none the less for many years a power in democratic national councils—a man whose word and advice stood for New England to a greater extent, possibly, than the word and advice of any other democrat of that section of the country. His utterances a year ago in favor of silver have discredited him in his own county, which is the stronghold of monometalism, to an extent, however, and this is shown by the recent selection of a democrat favoring the gold standard as his successor in the democratic national committee, of which he had been a member since 1888. But he is recognized by all who know him—and they include scores of business men of San Francisco as well as scores in New York—as an extremely able, well-rounded man.

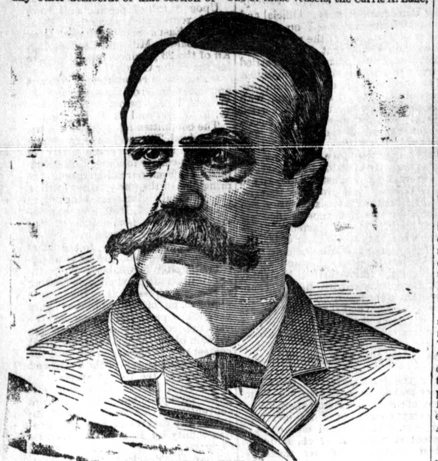

ARTHUR SEWALL.

Mr. Sewall was born in Bath about 60 years ago, of a stock long prominent and honored in his state and identified with the democratic party from its birth. He inherited a capacity for large business interests, as did also his brother Edward, and while yet a very young man, with his brother he assumed the management of the large ship-building plant which had been developed by his father and his grandfather. Through the combined energies and abilities of the two brothers the business grew and the ships multiplied until, when American shipping had reached its heyday, there were few ports in the world in which there could not be seen at any time at the top of a lofty mainmast the navy blue square supporting the white "S." His brother met his death in New York city several years ago by a fall over a balustrade in a hotel to the corridor below. Mr. Sewall continued the business, the son of his brother, Samuel, becoming associated with him.

RACE OF SHIPBUILDERS.

What the Sewalls Have Done for the Country's Merchant Marine.

No family in America has done more for the "merchant marine" than the Sewall family has. Its list of ships shows a steady and almost unchecked line of progress covering a period of 75 years. Ship after ship has slid from the Sewall "ways" into the Kennebec river, and the Sewall collection of models, ancient and modern, is superior to anything of the kind in this country.

The Sewall family has always been democratic, although as a family it has seldom or never sought to control in any way party action in either municipal or state affairs. Twenty years ago this fall, when Indiana swung into the democratic column for Tilden, the Sewall satisfaction found expression in the bestowal of the name "Indiana" upon one of the largest and finest ships ever built in the yard, and which was about ready for the launch.

Arthur Sewall is about the only man in the country who has persisted in building ships in the face of what other builders have considered disaster. During the first administration of Cleveland grass grew in every wooden ship building yard on both coasts. But during the last few years of the eighties Mr. Sewall, believing that a turn for the better had or soon would come, resumed building, and with greater earnestness than ever before. There followed in quick succession four monsters, each representing a sum beyond $125,000. These were the Rappahannock, Shenandoah, Susquehanna and Roanoke, all wooden vessels, averaging about 3,000 tons net each, capable of carrying easily a tonnage in cargo of half as much more. Of these vessels the Rappahannock was destroyed by fire, from spontaneous combustion, in the South Pacific ocean some years ago.

The other three are still afloat, making the long voyages, and one or another is frequently seen in the East river. The Roanoke is the largest. This ship, built in 1892, and with New York as her hailing port, measures 3,400 tons. The Shenandoah measures 3,258 and the Susquehanna 2,629. All are magnificent vessels, and as a fleet are classed superior to any other similar fleet, in one control, in the world. The last ship constructed by Mr. Sewall is the Dirigo. The vessel was launched two years ago and measures 2,856 tons. She is built of steel, and is the first steel sailing ship built in America. To show in what proportion the business of the Sewall family has grown in comparison with the growth of other large businesses of the country, it may be stated that the tonnage of the Indiana, launched in 1876, is 1,488, while that of the Roanoke, launched 16 years later, is 3,400, nearly two and a half times as great.

In addition to his large fleet of square rigged "deep water" ships, Mr. Sewall has constructed and manages a large fleet of three and four-masted schooners, which are engaged in the coal, ice and lumber trade on the Atlantic coast. One of these vessels, the Carrie A. Lane, a three-masted schooner of less than 800 tons, was sent some years ago around Cape Horn from New York to San Francisco. She was the first vessel of anything like her kind or size to make this voyage.

Besides his extensive interests in shipping, Mr. Sewall is interested in railroads, the Bath iron works, which built the United States gunboats Castine and Machias and the ram Katahdin, and other enterprises. A few years ago he was president of the Maine Central railroad. He is now president of a bank in Bath. He is reputed to have made a large sum in leather in New York some months ago.

THE SEWALL FAMILY.

Peculiar Political Tangle Which Is Serious as Well as Amusing.

Mr. Sewall has always lived in Bath. His wife was also born in Bath. Personally he is a reserved man, not easy of approach. His appearance is impressive. He has two sons—Harold M. and William D. The latter, the younger, is associated with his father in business. The elder son, now about 36 years of age, peculiarly enough of the same age as the man with whom his father will go before the people for votes as the tail end of the ticket, has already had much more of a public political career than his father has had.

He was graduated with honors from Harvard in 1882, and two years later he was made vice consul at Liverpool by President Cleveland, as a compliment to his father, Charles T. Russell being consul. Shortly afterward he was promoted to the consul generalship at Apia, Samoa. Here, though young and a novice in diplomacy, he became very prominent during the German-English-American controversy, but Secretary of State Bayard recalled him, at the request of President Cleveland, who considered that his course in the delicate matter was more aggressive than safe. This recall brought about a coolness between Arthur Sewall and President Cleveland, and possibly was the germ from which the estrangement recently culminated in Mr. Sewall's declaration in favor of silver arose.

Soon after Harrison became president he appointed his Samoan commission to Berlin, and to show that he held a view of young Sewall's course in Samoa different from that of Cleveland, he made the former consul secretary of the commission. While in Berlin Mr. Sewall was snubbed right and left by the Germans. Herbert Bismarck made it a condition, on accepting an invitation to one banquet, that Mr. Sewall be not presented to him. On his return to America President Harrison further upheld him by appointing him consul at Samoa again. He held this office during the remainder of the republican administration.

Following this, Mr. Sewall practiced law. Two years ago he created a political sensation in Maine and much of New England by leaving the democratic party and becoming a republican. In so doing he scored President Cleveland for his policy in regard to affairs in the Pacific ocean. Since that time he has been one of the most active republicans in Maine. He presided over the recent state convention, and even more recently was a delegate from Representative Dingley's district to the republican convention in St. Louis.

He is certain to take an active part in the campaign this fall. Thus father and son will be arrayed against each other politically, not only in Maine, but in several other New England states.

Over Thirty Years Without Sickness.

Mr. H. Wettstein, a well-known, enterprising citizen of Byron, Ill., writes: "Before I paid much attention to regulating the bowels, I hardly knew a well day; but since I learned the evil results of constipation, and the efficacy of

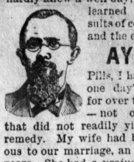

AYER'S Pills, I have not had one day's sickness for over thirty years—not one attack that did not readily yield to this remedy. My wife had been, previous to our marriage, an invalid for years. She had a prejudice against cathartics, but as soon as she began to use Ayer's Pills her health was restored."

AYER'S Cathartic Pills

Medal and Diploma at World's Fair.

To Restore Strength, take Ayer's Sarsaparilla

Harvest Excursions.

In order to give everyone an opportunity to see the grand crops in the Western states and enable the intending settler to secure a home, the Chicago, Milwaukee & St. Paul R'y has arranged to run a series of harvest excursion, to South and North Dakota, and to other states in the West, Northwest and Southwest on the following dates: July 21, August 4 and 18, September 1, 15, 26 and October 6 and 20, at the low rate of two dollars more than one fare for the round trip. Tickets will be good for return on any Tuesday or Friday within twenty days from date of sale. For rates, time of trains and further details apply to any coupon ticket agent in the East or South, or address J. G. Everest, General Traveling Passenger Agent, 95 Adams street, Chicago, Ill.

Luck is a disease for which hard work is the only remedy.

Mr. C. D. Yonker, a well-known druggist of Bowling Green, Ohio, in speaking of Chaimberlain's Cough Remedy, says. "I take pleasure in recommending it to my customers, for I am certain it will always please them. I sell more of it than all other kinds put together." For sale by R. C. Hardwick, druggist.

To trust to luck is like fishing with a hookless line.

A Sound Liver Makes a Well Man.

Are you bilious, constipated or troubled with jaundice, sick headache, bad taste in mouth, foul breath, coated tongue, dyspepsia, indigestion, hot dry skin, pain in back and between the shoulders, chills and fever, etc. If you have any of these symptoms, your liver is out of order, and your blood is slowly being poisoned, because your blood does not act properly. Herbine will cure any disorder of the liver, stomach or bowels. It has no equal as a liver medicine. Price 75 cents. Free trial bottle at R. C. Hardwick's drug store.

Luck dreams of a home but work builds one.

For all sorts of good literature on Florida, Cuba and Jamaica write to B. W. Wrenn, P. T. M., Plant System, Savannah, Ga.

Luck pictures a dollar, while work earns it.

Dr. Kollock in Nashville.

Regular Graduate and Registered Physician. Formerly Assistant Surgeon U. S. Navy, afterward Post Surgeon U. S. Army, and later Surgeon British Marine Service, with two years' experience as physician at Hot Springs Ark. Endorsed by the "Encyclopædia Britanica," Vol. X., page 135, the "largest and most important work in the world," being in twenty-five volumes, each the size of a large church Bible. He is noted as the discoverer of the active principals of gelseminum, a specific for neuralgia of the face and womb. Cures catarrh, Syphilis, Lost Manhood and General Debility. The Doctor has been over the world and has made many cures given up by other physicians. Vendome Building.

Luck walks while work rides in a carriage.

DISEASES OF THE SKIN.

The intense itching and smarting incident to eczema, tetter, salt-rheum, and other diseases of the skin is instantly allayed by applying Chamberlain's Eye and Skin Ointment. Many very bad cases have been permanently cured by it. It is equally efficient for itching piles and a favorite remedy for sore nipples; chapped hands, chilblains, frost bites, and chronic sore eyes. For sale by druggists at 25 cents per box.

Try Dr. Cady's Condition Powders, they are just what a horse needs when in bad condition. Tonic, blood purifier and vermifuge.

Sold by R. C. Hardwick, druggist.

Blue canvass gowns of open mesh, with green silk linings, are decidedly smart.

NOTICE.

I WANT every man and woman in the United States interested in the Opium and Whisky habits to have one of my books on these diseases. Address B. M. Woolley, Atlanta, Ga., Box 382, and one will be sent you free.

When you begin to feel that you could cry at everything, look out for nervous prostration.

You need Hoods Sarsaparilla to enrich and purify your blood, create an appetite and give sweet, refreshing sleep.

We Offer All Of Our

GENT'S TAN SHOES

...AND...

LADIES' TAN AND OXFORDS

At Cost

If you want a pretty shoe, a wearer, one to fit the latest toe, all sizes, any width last and if you want to save $1 to $1.50 a pair on them

NOW IS YOUR OPPORTUNITY.

Richards & Co.

THE **HOWE JEWELRY CO.**

THE MOST ELEGANT LINE OF

Watches, *Jewelry,* **DIAMONDS!**
Silverware, *Clocks,* *Bric-a-brac,*
Cut-glass, *Art Goods,* *Spectacles,*

ever seen outside of a large city. ALL AT LIVING PRICES.

Personal attention given to
Watch, Clock, and Jewelry Repairing.

Remember the place--**209 South Main Street**
(Two Doors North of J. H. Anderson & Co.)

Call on us for Reliable Goods and Repairing.

HOWE JEWELRY COMPANY. **JAS. M. HOWE,** MGR.

STATEMENT OF CONDITION

OF THE

First – National – Bank,

HOPKINSVILLE, - KENTUCKY.

at the close of business

July 14th, 1896.

RESOURCES.

Loans and Discounts		$100,270.45
Overdrafts, secured and unsecured		4,758.66
U.S. Bonds to secure circulation		16,000.00
Premiums on U. S. Bonds		1,600.00
Stocks, securities, etc.		32,161.41
Banking House, Furniture & fixtures		2,000.00
Due from National Banks, (not Reserve Agents)		4,342.38
Due from State Banks and Bankers		6,086.30
Due from approved reserve agents		16,193 28
Checks and other cash items		625.59
Notes of other National Banks		10,088.00
Fractional, paper currency, nickels, cents		460.49
Lawful money reserve in bank, viz:		
Specie	11,510.00	
Legal-tender notes	5,000.00	16,510 00
Redemption fund with U. S. Treasurer (5 per cent of circulation)		720.00
Due from U. S. Treasurer, other than 5 per cent redemption fund		2.50
Total		$212,277.06

LIABILITIES.

Capital stock paid in	$ 64,000.00
Surplus fund	2,725.62
Undivided Profits, less expenses and taxes paid	1,146.31
National Bank Notes outstanding	14,400.00
Dividends unpaid	1,557.00
Individual Deposits subject to check	128,448.13
Total	$212,277.06

State of Kentucky, County of Christian, ss.

I, Thos. W. Long, Cashier of the above-named bank, do solemnly swear that the above statement is true to the best of my knowledge and belief.

THOS. W. LONG, Cashier.

Subscribed and sworn to before me this 21st day of July, 1896.

WALTER KELLY, N. P.

Correct—Attest:
F. L. ELLIS,
JOHN MOAYON,
J. W. DOWNER.
} Directors.

The West Coast of Florida, the Riviera of America, described in a series of handsome pamphlets. Write B. W. Wrenn, P. T. M., Plant System, Savannah, Ga.

There were over 20 cases of prostration from heat and one death in St. Louis last week.

When You Take Your Vacation

the most necessary article to have with you (after your pocket book) is a bottle of Foley's Colic and Diarrhœa Cure. It is an absolute prevention or cure of all derangements of the bowels caused by a change of water.

You are likely to need it.
For sale by C. K. Wyly.

The Russian loan of 1,000,000,000 francs, ($200,000,000) issued by the Rothchilds' has been covered 25 times over.

Hot Weather Rules.

In warm weather bowel complaints frequently result from over eating or over drinking. Foley's Colic and Diarrhœa Cure affords perfect protection from all bowel derangements and is guaranteed.

For sale by C. K. Wyly.

At the Leader...

Everything being sold at COST. Our trimmed goods way below cost. New stamped linen, white kid belts, corsets, underwear, hose, etc. Give us a call.

Mme. Flurette Levy.

GEO. W. YOUNG,

Sanitary • Plumber, • Steam • and • Gas • Fitter.

Dealer in
General House Furnishing Goods.

The prettiest line of Heaters and the best Ranges in the city. It will PAY YOU to see them before baying, COME. You will be treated courteously, whether you purchase or not, I want to show the goods.

TOM P. MAJOR,
Late of Clarksv e, Tenn.

JAS. D. HEADLEY, Jr.
Late of Givens, Headley & Co

MAJOR TOBACCO WAREHOUSE

TOM P. MAJOR & CO., PROPS.

No. 1025 West Main Street....Louisville, Ky.

M. D. SULLIVAN,

Nashville, Tenn.,

PRACTICAL

PLUMBING, GAS & STEAM FITTING.

Estimates Solicited and Orders Promptly Attended To.

Telephone 1566. No. 183 North College Street.

WOOL. WOOL.

This is the best market and ours is the best house to ship to. We make liberal advances on consignments. Besides we have better facilities than other houses in having many large factories to supply. We get you the top price and pay spot cash; not in trade. No traveling agents. Ship all your wool and farm produce direct to

HERNDON-CARTER CO.

110 Third Street, or 313 to 319 Murrell Court, LOUISVILLE, KY.

BRYAN AND SEWALL.

The Standard Bearers Chosen by the National Democracy.

Romantic Career of William Jennings Bryan—His Powers as an Orator and Pleader—Beautiful Family Life.

William Jennings Bryan was born in Salem, Marion county, Ill., on March [illegible] 1860. At the age of 15 he entered Whipple academy at Jacksonville. In 1877 he entered Illinois college and graduated valedictorian in 1881. For the next two years he attended Union law college in Chicago, serving in the office of Lyman Trumbull, and after graduating he entered practice at Jacksonville.

In 1877 he removed to Lincoln, Neb., and became a member of the law firm of Talbot & Bryan. He was elected to congress in the First Nebraska district in 1890 over W. J. Connell, of Omaha, and was reelected in 1892 over Allen W. Field, of Lincoln.

WILLIAM JENNINGS BRYAN.

In 1894 Mr. Bryan declined a third nomination and was nominated by the democratic state convention for United States senator by the unanimous vote of the convention. He polled 80,000 votes. The republicans, however, had a majority in the legislature and Bryan was defeated for the senatorship. Since Mr. Bryan's congressional term expired, he has devoted his time exclusively to spreading the doctrine of free silver.

Mr. Bryan first appeared in the political arena of Nebraska in the campaign of 1888, when he stumped the first district for J. Sterling Morton, nominee for congress. The same year he declined a nomination for lieutenant governor. On July 30, 1890, he was nominated for congress and wrote the platform on which he ran. Nobody but himself thought he could be elected.

He stumped the district on the tariff issue and won fame as a political orator throughout the state. He defeated his republican adversary solely by his power on the stump.

CHAMP CLARK'S TRIBUTE.

Considers Bryan One of the Greatest Orators of the Age.

In a recent interesting sketch of W. J. Bryan, Champ Clark, the Missouri orator and statesman, after drawing a comparison between Samuel J. Randall and Mr. Bryan, thus describes the latter:

"In four years' service Bryan established a far greater reputation than did Randall in the same length of time. Indeed, it may be said without any extravagance that when Bryan quit congress he had as widespread fame as Randall had when he died after 20 years of congress. Whether the Nebraskan plowed his ideas as deep into the minds of men as did the Pennsylvanian is an entirely different question; for as late as 1894 the line of cleavage made by Randall in the democratic party on the tariff was easily discernable to the naked eye, when 17 of his disciples bolted the Wilson bill, and several others had the will to bolt, but lacked the courage.

"Bryan is a collegiate scholar, and has stowed away in his capacious cranium much of the golden grain of wisdom and little of the husks, and it is all there for use, either as argument or embellishment. Some men are so ugly and ungainly that it is a positive advantage to them as public speakers. Some are so handsome and graceful that they are on good terms with the audience before they open their lips. Of the latter class Bryan is a shining example. His appearance is a passport to the affections of his fellow men which all can read. He is the picture of health, mental, moral and physical. He stands about five feet ten, weighs about 170, is a pronounced brunette, has a massive head, a clean-shaven face, an aquiline nose, large under jaw, square chin, a broad chest, large lustrous dark eyes, a mouth extending almost from ear to ear, teeth white as pearls, and hair—what there is left of it—black as midnight. Beneath his eyes is the protuberant flesh which physiognomists tell us is indicative of fluency of language and which was one of the striking features in the face of James G. Blaine.

"Bryan neglects none of the accessories of oratory. Nature richly endowed him with rare grace. He is happy in attitude and pose. His gestures are on Hogarth's line of beauty. Mellifluous is the one word that most aptly describes his voice. It is strong enough to be heard by thousands. It is sweet enough to charm those inclined to music. It is so modulated as not to vex the ear with monotony and can be stern and pathetic, fierce or gentle, serious or humorous, with the varying emotions of its master. In his youth Bryan must have had a skillful teacher in elocution and must have been a docile pupil. He adorns his speeches with illustrations from the classics or from the common occurrences of everyday life with equal felicity and facility. Some passages from his orations are gems and are being used as declamations by boys at school—the ultimate tribute to American eloquence.

"But his crowning gift as an orator is his evident sincerity. He is candor incarnate and, thoroughly believing what he says himself, it is no marvel that he makes others believe.

"Bryan's first speech in the house—the one on the tariff in 1892—fixed his status as one of the crack orators of this generation. It astonished old stagers, electrified the country and stimulated the ambition of every young man in the land. Envious carpers lugubriously predicted that he could never duplicate that far-resounding performance, that he would be like a wasp, biggest when first hatched, and that his congressional song would be pitched in diminuendo instead of crescendo. But he utterly confounded these jealous Cassandras by delivering a speech on silver which must forever remain as a classic in congressional literature.

"If it did not increase his fame as much as did his initial effort, it was for the all-sufficient reason that there was not so much room for him to grow in. If Daniel Webster himself could have come back to life, he could not by 20 years of ceaseless endeavor increase his fame as an orator; for while here before he butted his lofty head against the stars. But Bryan went on to the end making speeches stronger and ever stronger, manifesting new powers every time he arose. Perhaps his later addresses lacked something in effervescence, brilliancy and piquancy, but they grew constantly more logical, if less rhetorical."

HIS WIFE AND FAMILY.

Mrs. Bryan Is Her Husband's Mascot in All Affairs of Life.

Mr. Bryan lives well in a commodious dwelling in the fashionable part of Lincoln, Neb. His family consists of Mrs. Bryan, Ruth, aged 11; William J., Jr., aged six, and Grace, aged five.

The study—in which both Mr. and Mrs. Bryan have desks—is an attractive room, filled with books, statuary and mementoes of campaigns. There are busts and portraits of noted men, and there are two butcher knives which Mr. Bryan used in the campaign with Field to refute the latter's boasts of the effects of high protection.

When Mr. Bryan was in Illinois college he boarded with Dr. H. K. Jones, a relative, who had been one of the famous Concord school. It was during Mr. Bryan's junior year at college that he met Miss Mary E. Baird, a junior in the female academy at the same place. They became engaged the same year. She was graduated the day before Mr. Bryan and was valedictorian of her class of eight, and was thus a fit match for him, who was valedictorian of a class of 15. She was born in Perry, Ill., where her father was a merchant.

The death of Mr. Bryan's father

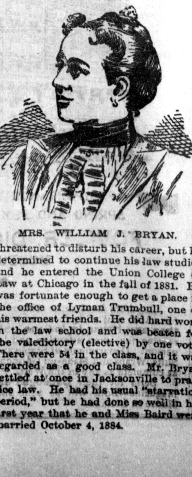

MRS. WILLIAM J. BRYAN.

threatened to disturb his career, but he determined to continue his law studies and he entered the Union College of Law at Chicago in the fall of 1881. He was fortunate enough to get a place in the office of Lyman Trumbull, one of his warmest friends. He did hard work in the law school and was beaten for the valedictory (elective) by one vote. There were 54 in the class, and it was regarded as a good class. Mr. Bryan settled at once in Jacksonville to practice law. He had his usual "starvation period," but he had done so well in his first year that he and Miss Baird were married October 4, 1884.

Mrs. Bryan is her husband's mascot. When the Bryan boom for president was launched in Nebraska Mrs. Bryan at once decided to accompany her husband. With just a bit of feminine superstition she reminded him that in every instance where she had attended assemblages in which he was interested he had won. When she remained away he always lost, and upon such occasions she invariably comforted him in the hour of defeat.

In the recent national committee meeting, when the Nebraska delegation contest was pending, she was not in the hotel where the case was decided. Bryan's opponents won. The next day she was a silent spectator at the Coliseum. The committee's report was reversed, and she waved her handkerchief with a greeting of joy to the Bryan silver delegates when the convention gave them the seats which her husband's political foes occupied the preceding day.

With a loyalty made eternal by a love that has never faltered, she saw the dream of her life shaping itself into a reality. Her husband now had an opportunity to address the convention. She knew that in the famine of orators he would rise like a giant and that the standards would soon be at his feet. She knew that if he would open his mouth the convention would do the rest.

"I will be in the crowd to-day, William," she said, cheeringly, on the day her husband was nominated at Chicago. "Remember, I am your mascot. Do your best I have prayed for your nomination, and it will come if you speak to-day, as I believe you will."

Mrs. Bryan, who is a good-looking woman of medium build and height, is a few years the junior of her husband and quiet in her mannerisms. A wealth of dark brown hair frames a face of intellectual attractiveness. Her dress is simplicity itself. She is well posted on the issues of the day. Her home life is an ideal one. She cares comparatively little for society. Devotion to her husband, children and home are her prime characteristics. Her confidence in Mr. Bryan's future has always been his guiding star.

Mrs. Bryan is a lawyer, as well as her husband, and, although she has never practiced in the courts, she has often helped him in the preparation of his cases. She possesses good judgment and quick discernment. She studied law through sheer love of companionship for her husband, and was admitted to the Nebraska bar soon after they arrived there. She has a great fondness for politics, and accompanies her husband on his political campaigns. Her literary tastes are highly cultivated, and she has written much and well. She is a great favorite in Lincoln, where she is a leading member of Sorosis and other women's clubs.

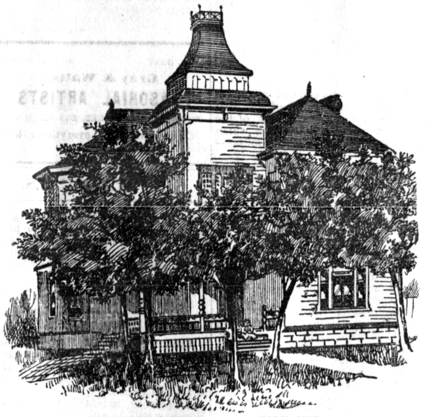

THE BRYAN HOME AT LINCOLN, NEB.

"THE BOY ORATOR."

How the Democratic Candidate Won This Significant Title.

Bryan was a remarkable child in his tender years, and could read and write long before he was six years old. He received no special education when young except that gained by a few terms in the district school of his native village. The oratorical powers which have startled the people of the United States were developed at a very early age. When a mere boy, Bryan was accustomed to stand up before his playmates at school and pour forth words of eloquence.

This wonderful gift brought distinction to Bryan in his childhood, and when he had reached his 12th year his father took him to a great democratic demonstration in Centralia, Ill., and there the boy began his political career. After hearing addresses from the most distinguished men in the state, the boy orator mounted the platform. There was an oppressive silence and a smile of derision as the young stripling made his appearance. The lad commenced to speak to the thousands before him in tones convincing and eloquent. He displayed a knowledge of the questions of the current campaign, which was simply startling to his auditors.

He had proceeded but a short time, when the audience had become spellbound under the sway of his eloquence. Soon a ripple of applause greeted the speaker. Then the audience, catching up the enthusiasm of the young speaker, became tumultuous, and he could scarcely proceed because of the deafening cheers which greeted every sentence. When he closed there was a tremendous outburst of enthusiasm. The men of the audience carried him upon their shoulders.

The most notable personal characteristic is his affable disposition. He has a winning smile and a kind word for all.

"This," said an intimate friend, "with his personal magnetism, made him a universal favorite in Jacksonville, from which place he removed to Nebraska nine years ago. He was a member of the Presbyterian church and a leader in the movements of the young people in the congregation. I remember very well how he used to walk to church every Sunday with his wife and her blind father. His devotion to his afflicted father-in-law was touching. He was assiduous in his attentions to him, and I have seen them together hundreds of times, both happy, the one in the companionship and the kindness of the other, and the other beaming with affection for his wife's parent. Mr. Bryan's mother died recently in Marion county, Ill., where she had lived nearly all her life.

Bryan's first law case was in Jacksonville, 12 years ago. He was sent to the local justice's court to look after a case involving $20 or so, which had arisen between two farmers. He was as careful in preparing his argument as if he had been arguing before the United States supreme court. He won the case, and when he entered the office, with his face beaming with smiles, he shouted: "I have won my first case!"

In 1880, when Bryan was a law student, he was talking low tariff, just as he began to talk free silver more than three years ahead of the crowd. Since that time Mr. Bryan has been lecturing on his favorite themes of the tariff and the free coinage of silver in almost every state of the union. For a time he was the editor of an Omaha newspaper, but the editorial tripod was not as congenial to him as the stump and the platform, and he did not long remain in the sanctum.

A STUDENT OF ORATORY.

What His Old School Teacher Has to Say of Him.

Prof. S. S. Hamill, of Decatur, Ill., is the teacher under whom William J Bryan studied elocution while he was attending Illinois college at Jacksonville. Mr. Hamill says it was Bryan's deep earnestness and inborn genius that made him the orator of national reputation that he is. "It was in 1878," said Prof. Hamill, "that Bryan first came into one of my classes. He was a good student, and stood first in all his studies, but he was an awkward speaker. I had many pupils, but few who made the lasting impression on me that Bryan did. That was because of his intentness and earnestness in that particular study. There were not many who studied elocution long, but with Bryan that seemed to be the one thing in which he wished to excel. He was not satisfied with the instruction in the class, but took a term in private, for which he paid me $20.

"I remember about the first honor he won as a public speaker. He took part in a contest in declamation. He selected a familiar piece to all students: 'McLean's Child,' and drilled on it for weeks. He had some misgivings about his success, even up to the last, but he won the first prize and made an impression that was never forgotten in the college. After that Bryan never lost an opportunity to declaim or make a speech.

"While other students were trying to

THE BRYAN CHILDREN.

beg off the programmes of literary societies for orations he took extra assignments and worked on all of them with the greatest earnestness. He made political speeches about Jacksonville in the following campaign and made some reputation for himself. After that he was often selected to represent the colleges in oratorical contests, and won honors for both the college and himself in them. I have rarely had a more determined or brilliant student. I recognized him then as a brilliant scholar, who was bound to make his mark by reason of the determination with which he went at all that he did."

What is

CASTORIA

Castoria is Dr. Samuel Pitcher's prescription for Infants and Children. It contains neither Opium, Morphine nor other Narcotic substance. It is a harmless substitute for Paregoric, Drops, Soothing Syrups, and Castor Oil. It is Pleasant. Its guarantee is thirty years' use by Millions of Mothers. Castoria destroys Worms and allays feverishness. Castoria prevents vomiting Sour Curd, cures Diarrhœa and Wind Colic. Castoria relieves teething troubles, cures constipation and flatulency. Castoria assimilates the food, regulates the stomach and bowels, giving healthy and natural sleep. Castoria is the Children's Panacea—the Mother's Friend.

Castoria.

"Castoria is an excellent medicine for children. Mothers have repeatedly told me of its good effect upon their children."

DR. G. C. OSGOOD, Lowell, Mass.

"Castoria is the best remedy for children of which I am acquainted. I hope the day is not far distant when mothers will consider the real interest of their children, and use Castoria instead of the various quack nostrums which are destroying their loved ones, by forcing opium, morphine, soothing syrup and other hurtful agents down their throats, thereby sending them to premature graves."

DR. J. F. KINCHELOE, Conway, Ark.

Castoria.

"Castoria is so well adapted to children that I recommend it as superior to any prescription known to me."

H. A. ARCHER, M. D., 111 So. Oxford St., Brooklyn, N. Y.

"Our physicians in the children's department have spoken highly of their experience in their outside practice with Castoria, and although we only have among our medical supplies what is known as regular products, yet we are free to confess that the merits of Castoria has won us to look with favor upon it."

UNITED HOSPITAL AND DISPENSARY, Boston, Mass.
ALLEN C. SMITH, *Pres.*

The Centaur Company, 77 Murray Street, New York City.

Say!

Did You See It?

See What?

WHY THOSE PRETTY

SCREEN DOORS

MADE BY

DAGG & RICHARDS.

—ESTABLISHED IN 1852.—

SAMUEL HODGSON,

Importer and Manufacturer

—of—

Marble and Granite Monuments,

TABLETS, ETC.

Clarksville, —————— Tennessee.

MR. F. M. WHITLOW, of Hopkinsville, Ky., is my solicitor.

W. A. P'Pool

—For—

CANNED GOODS, CHEAP.

MASON'S FRUIT JARS, Quarts and Halves, Low Down.

HEINZS' PICKLES, Catsups, Meat Dressing, etc., at Rock Bottom Prices.

Call and see me.

West Seventh Street.

Arlington Hotel.

—REASONABLE RATES.—

Corner 12th and Main Streets—Louisville, Ky.

BAR | BARBER SHOP | HOT AND COLD BATHS

PUBLISHED TUESDAY AND FRIDAY MORNINGS
—BY—
CHAS. M. MEACHAM.

UBSCRIPTION $2 A YEAR IN ADVANCE.

Local reading notices 20 cents per line.
Special Locals 5 cents line each insertion.
Rates for standing advertisements furnished on application.

OFFICE 212 SOUTH MAIN STREET.

— FRIDAY, AUGUST 7, 1896. —

DEMOCRATIC TICKET.

X

FOR PRESIDENT,
WILLIAM JENNINGS BRYAN,
OF NEBRASKA.

FOR VICE-PRESIDENT,
ARTHUR SEWALL,
OF MAINE.

DEMOCRATIC ELECTORAL TICKET.

State at large { Jas. P. Tarvin, Kenton. W. B. Smith, Madison.
First—J. C. Flournoy, Fulton.
Second—C. W. Bransford, Daviess.
Third—Ed B. Drake, Allen.
Fourth—Gus Brown, Breckinridge.
Fifth—Wallace McKay, Jefferson.
Sixth—Harvey Myers, Kenton.
Seventh—W. P. Kimball, Fayette.
Eighth—L. H. Carter, Anderson.
Ninth—W. G. Ramsey, Bath.
Tenth—T. J. Wells, Morgan.
Eleventh—Henry Beauchamp, Metcalfe.

FOR JUDGE COURT OF APPEALS,
JAMES D. WHITE,
OF BALLARD.

WE DEMAND the free and unlimited coinage of both gold and silver at the present legal ratio of 16 to 1, without waiting for the aid or consent of any other nation. We demand that the standard silver dollar shall be a full legal tender equally with gold for all debts, public and private.—Democratic National Platform. 1896.

Free coinage means that silver and gold bullion shall be coined without charge by the United States mints.

Unlimited coinage means that all the gold and all the silver presented at the United States mints shall be coined into money.

The ratio of 16 to 1 means that the number of grains of pure silver in a silver dollar shall be sixteen times the number of grains of pure gold in a gold dollar.

By a full legal tender is meant that when a debtor offers either gold or silver to a creditor in any sum whatever, the creditor is bound to accept the same and discharge the debtor from his liability.

The Courier-Journal's latest scheme is to have goldbugs from out in the State, who pretend to be silver men, write fool letters urging all sorts of ridiculous propositions, which the Courier Journal discusses editorially as "candid admissions." These letters are signed simply "Convert," "Farmer" or some other such name, but it is easy enough to see that they are written in the Courier-Journal office by some of the renegade Democrats who are posing as financiers of the John Sherman school. There are very few things a money shark can't hire somebody to do.

Dr. Clardy richly deserves the handsome endorsement he received. He has been faithful in all things. His record was without a blemish. The people have great confidence in him. He will be elected with Bryan and Sewall in November by the largest majority that has been given in this district in many years.—Owensboro Messenger.

Tammany Hall has declared for Bryan and Sewall at a meeting of the Executive committee of 75, with only 4 dissenting votes. Bryan will accept the nomination at Madison Square next Wednesday and open the campaign for constitutional money right under the noses of the Wall street gold gamblers.

The Republicans have nominated G. P. Thomas, the representative from Trigg county in the last legislature, as their candidate for Congress in the First District. Mr. Thomas is a young man about 26 years of age, who is about as near to Congress now as he ever will be.

Democrats of the State are cautioned not to be alarmed by the "uprising of Sound-Money Democrats" in Hopkinsville. It is the same handful that knifed the ticket last year and there are not enough of them to make a ripple on the surface of Christian county politics. There may be 100 in the county, but 600 ready recruits from other parties will take their places in the great contest of the masses against the classes.

In many counties next week Democrats will attend the goldbug conventions and have fun out of the bolters by capturing their meetings and sending true Democrats to the Louisville powwow to break it up. This scheme of the silver men will doubtless cause some "mass conventions" to dwindle into secret caucuses in the back rooms of banks.

The Democratic campaign will be opened in Louisville to-morrow night with a big Bryan and Sewall ratification meeting on the court house steps. All railroads have given half-fare rates and the meeting is expected to be an eye-opener to the bolters and soreheads of Louisville. Many able speakers will deliver short addresses.

In Henderson county Dr. Clardy will get 1.69 and Tanner 5.31 of the 7 votes of the county. The delegates are W. J. Moore, Geo. Givens, H. M. Stanley, R. S. Eastin, W. N. Royster, R. D. Vance and T. H. Beverley and six alternates.

Editor Clarence E. Woods, of the Richmond Register, was married Wednesday to Miss Mattie Chenault, of Richmond. They have gone to Rock Bridge Alum Springs, Va., to spend the honeymoon.

Senator Wolcott, one of the Republican Senators from Colorado, has announced that he will support the McKinley ticket, and Republicans of Denver have held a meeting and demanded his resignation.

Cornelius Vanderbilt, Jr., and Miss Grace Wilson, several years his senior, who had been talking of getting married all summer, were united last Monday and left New York on a bridal tour.

Dr. Clardy came out of Daviess county half a vote better off than was at first announced. He will get 10.6 votes to 2.4 for Tanner, in the Madisonville convention.

The Missouri State Democratic convention is in session at St. Louis. Lon V. Stevens, a free silver banker, is likely to be the nominee for Governor.

The Democratic Congressional convention in the Third district will be held at Bowling Green, August 19. John S. Rhea is the only candidate.

A movement is on foot to get Ex-Gov. John Young Brown to run for Congress in the Louisville district, as a platform Democrat.

Hon. Richard P. Bland has been nominated for Congress by acclamation by the Democrats of the Eighth Missouri district.

Brunswick, Md., a Republican stronghold, has elected a Democratic mayor on a free silver platform. Maryland will be all right.

The Uniontown Telegram is getting out a daily during the fair and making a very creditable paper of it.

Senator Gorman, of Maryland, will assist in the management of the Democratic campaign.

Not a single Democratic paper in Indiana has bolted.

Hon. W. R. Morrison, of Illinois, will support the Democratic ticket.

Charles E. Bentley and James H. Southgate have accepted the nomination for President and Vice-President respectively at the hands of the "National" Prohibition party which bolted from the regular Prohibition convention.

A white tramp, near St. Joseph, La., who confessed that he had outraged and murdered a respectable white woman of that vicinity, was tied to a tree, riddled with bullets and the body burned.

Mr. U. J. Holland, an old and highly respected citizen of Madisonville, died Monday. Mr. Holland was well known in manufacturing circles.

It is regarded as almost certain that Logan county Populists will support Rhea for Congress.

At Elizabethtown a white vagrant was sold at auction, the purchaser giving $12.75 for the man's time for six months.

Pure

Blood means sound health. With pure, rich, healthy blood, the stomach and digestive organs will be vigorous, and there will be no dyspepsia. Rheumatism and Neuralgia will be unknown. Scrofula and Salt Rheum will disappear. With pure

Blood

Your nerves will be strong, and your sleep sound, sweet and refreshing. Hood's Sarsaparilla makes pure blood. That is why it cures so many diseases. That is why so many thousands take it to cure disease, retain good health, prevent sickness and suffering. Remember

Hood's Sarsaparilla

Is the One True Blood Purifier. $1 per bottle.

Hood's Pills cure Liver Ills; easy to take, easy to operate. 25c.

BRYAN'S LUCKY NUMBER.

And If Omens Be True He Will Be the President in 1897.

Louisville, Ky., July 13.—There is, perhaps, no superstition so general throughout the civilized world as that regarding the figure 13 being an unlucky number. How it originated, perhaps, will never be known, but it is generally attributed to the presence of the Twelve Apostles and Christ at the last supper. There is also a world-wide superstition regarding the figure seven being a lucky number; and throughout all the railroads of this country the engineers invariably select the 7 in preference to any other engine. It is said that many of the railroads omit numbering the engine 13, because it is difficult to get an engineer to take charge of it.

When the Democratic nominee for President, W. J. Bryan, arrived at Chicago several weeks before the convention convened, he put up at a hotel the name of which is spelled with seven letters—Clifton. The clerk assigned him the room No. 7. The committee in charge of the arrangements had just seven coupons printed on the tickets of admission, and there were just seven business sessions.

THE CONVENTION HELD.

The Democratic convention convened in the seventh month of the year—July—on the seventh day of the month, at a city, the name of which is spelled with just seven letters—Chicago.

The name of the nominee, and by the way, there are just seven letters in nominee, is spelled with seven letters, William—seven letters—W. J. Bryan, seven letters.

He was nominated by H. T. Lewis, seven letters, and the first State to vote for him was Georgia, which is spelled with seven letters. Mr. Bryan's home is in a city of seven letters, Lincoln, and the State whose vote secured him the nomination was Montana—seven letters. The chairman of the national committee in charge of the convention was Harrity, seven letter, and the new chairman is S. M. White, seven letters. He wears a No. 7 shoe and a No. 7 hat, and there were just seven States that followed the standard of Nebraska for a long time before Illinois.

JOINED THE PROCESSION.

The name of the club Mrs. Bryan organized is spelled with seven letters—Serosis—and he referred to just seven kinds of business men in his great speech that secured his nomination. There were seven candidates for president nominated before the convention, and the sleeping car that carried him to Chicago was the "Faronia," seven letters.

If there is anything in this belief regarding the figure 7, W. J. Bryan, who is in his thirty-seventh year, will be inaugurated president, March 4, 1897. The fact that McKinley was nominated for president, on the anniversary of the battle of Waterloo is significant of his defeat.

Seven is a sacred number, made so by the Supreme Creator of the universe, for in six days He created the heavens and the earth, and on the seventh day He rested.

In Memory of Our Darling.

Myrtle, little daughter of W. H. and Allie Hill, died June, 30, of flux. She was born Sept. 1, 1895. She had been ill about a week, but the Lord in his wisdom and goodness saw fit to call her to that home where there is no sickness nor suffering. She was too bright and innocent for this world's trials and troubles. When we walk into the garden, we pluck the fairest rose; just so it is with the Lord. He snatches the fairest and dearest from our hearts and leaves them sad and almost broken, yet. He has a wise purpose in all.

Mourn not loved ones, although our darling babe is gone, where she can never return. But we have the consolation in our hearts, that we have a sweet promise, to meet her in Heaven if we are faithful, and then there will be no parting.

Oh! how true these sweet words are:

"A precious one from us is gone,
The voice we loved is still.
A place is vacant in our hearts,
That never can be filled."

Sinking Fork, Ky., July 31, 1896.
M. E. W.

Hard luck is almost a synonym for laziness.

—For
—Square Dealing,
—Low Prices,
—Honest Goods,
—The MAMMOTH
Clothing & Shoe Co.

Gas Stoves
for cooking and baking. Special inducements offered. All stoves are put in and guaranteed by
HOPKINSVILLE GAS & LIGHTING CO.

Graves & Condy, Jewelers,
Sell Right Goods
at Right Prices.
We make a specialty of
Repairing
and will give you satisfaction.
Agents for the leading Sewing Machines. Also carry full stock Supplies.

For Sale or Rent.
The Mrs. L. J. Fletcher farm near Oak Grove, ½ mile from pike, is offered for sale on reasonable terms. Will also consider propositions from desirable renters or share croppers.
Apply for further information to
MISS ALTHEA FLETCHER,
Oak Grove, Ky.

W. W. GRAY. MONROE WATTS.
Gray & Watts,
TONSORIAL ARTISTS.
WEST SEVENTH STREET, ELB BUILDING.
Clean towels and everything first-class. Give us a call.

CUPID IN QUEST
OF THE SUMMER GIRL . . .
when inquiring where he could get an elegant suit made for him, such as is worn by the exquisite swell at Newport or Bar Harbor, was directed by one of them to **Clark's**, where no one ever failed to get the most perfect fit, latest style, choice seasonable goods and a disgue appearance at a reasonable price.
OPERA BUILDING.

SPECIAL LOCALS.

Senators, Congressmen, Judges, great Lawyers, Professors, ALL pronounce the I. W. HARPER WHISKEY, superior to the finest French Brandy. The leading physicians prescribe it on account of its purity.
For sale by W. R. LONG,
HOPKINSVILLE, KY.

Dissolution.

The firm of Pyle & Renshaw has this day been dissolved by mutual consent, F. P. Renshaw retiring. A. W. Pyle will conduct the business at the old stand.

All persons indebted to Pyle & Renshaw will do well to come forward at once and settle. The business must be settled. Either of us will write you a receipt with pleasure.

A hint to the wise is sufficient.
A. W. PYLE,
F. P. RENSHAW.

—The next session of Hopkinsville High School, for young men and boys. will open August 24th, 1896. For terms, &c., call on, or address,
J. O. FERRELL.
Hopkinsville, Ky

Farm For Sale.

—I have a farm for sale, situated one mile from Fairview on the Kirkmansville road, in Christian county, and containing 155 acres. About 100 acres in cultivation. Good dwelling, and out buildings. Plenty of water.
Address W. H. SHANKLIN,
Hopkinsville, Ky.

There has been an epidemic of failures all over the country this week, some of them for millions of dollars and yet we are told in the Republican platform that we must not tamper with "the existing gold standard."

How's This.

We offer $100 dollar reward for any case of catarrh that cannot be cured by Hall's Catarrh Cure.

F. J. Cheney & Co., Toledo, O.

We the undersigned have known F. J. Cheney for the last 15 years, and believe him perfectly honorable in all his business transactions and financially able to carry out any obligations made by their firm,
West & Truax, Wholesale druggists, Toledo, O.
Walding, Kinnan & Marvin, Wholesale druggists, Toledo, Ohio.

Hall's Catarrh Cure is taken internally, acting directly upon the blood and mucous surface of the system. Price 75 cents per bottle. Sold by all druggist. Testimonials free.

Hall's family pills are the best.

The State College of Kentucky
Opens September 10th, 1896.
Instruction is provided in Agriculture, Horticulture, Mechanical Engineering, Civil Engineering, Classics, Normal School Work and in three Scientific Courses of Study, viz: Chemical, Biological and Mathematical.
County appointees receive tuition, matriculation, room rent, fuel and lights free. County appointees who remain ten consecutive months or one year also receive traveling expenses. Board in Dormitory $2.25 per week; in private families $3.00 to $4.00.
For catalogues and other information, address,
James K. Patterson, Ph. D., LL. D., President,
LEXINGTON, KY.

OF IMPORTANCE TO LADIES.
SPRING AND SUMMER SEASON, 1896.
FOWLER, DICK & WALKER,
BOSTON STORE,
EVANSVILLE, IND.

Buy from first hands. Import largely of Foreign Goods; sell exclusively for CASH, and with these advantages are enabled to give **Lower Prices than any House in Indiana. Shoppers who Send Orders by Mail** will receive the same attention and low prices as if they were in the store in person. Departments of Staple and Fancy Dry Goods, Spring and Summer Suits, Wraps and Made-up Garments, Ladies' and Gentlemen's Furnishings as complete as any in the West.

Send for their **Catalogue and "Fashions,"** a handsome Monthly Magazine—Both will be sent you free. This is the largest Dry Goods House in Indiana.

THIS AND THAT.

—Since the discovery of photography an immense amount of silver, estimated to exceed $5,000,000 a year, is used and lost in this business.

—The frog deposits its eggs in shallow water, where the warmth of the sun promotes speedy hatching. The common snake often selects a bed of decomposing vegetable matter. The crocodile and the clumsy sea tortoise go ashore to lay their eggs.

—In one of the rural districts of Maine a conscientious Christian woman keeps a little store in her house. Happening in one Sunday a neighbor asked the good lady if it were against her principles to sell him a stick of candy on that day. She piously replied: "I can't do it, but my husband will."

—Probably the oldest timber in the world which has been subject to the use of man is found in the ancient temples of Egypt, in connection with stonework, which is known to be at least 4,000 years old. This, the only wood used in the construction of the temples, is in the form of ties, holding the end of one stem to another.

—Curtis Harrison, a Mentana hunter, killed three bears in the Big Hole country the other day. One of the animals was a black bear, one a grizzly and the third one a silver tip bear. The hide of the grizzly was said to be as large as that of an ordinary cow and the carcass weighed over 500 pounds.

—At the recent meeting of the charities and correction conference at Grand Rapids, Mich., Judge Grant, of the Michigan supreme court, said: "The state prison should not be a place for turkey dinners, socials, ball games, literature and the like. Is it a punishment when a prisoner sentenced to confinement is allowed to wait upon the family of the warden, or to have some other easy place, which is generally as good for him as he would have outside? In some cases we find the prison cells decorated with lace curtains and tables covered with the best books of the day."

AN ARISTOCRATIC PAUPER.

Run Through $80,000, Then Worked on a City Woodpile.

Among those provided with food and shelter at the Municipal lodging house recently was a young man whose dress would scarcely indicate that he had been reduced to a penniless condition, neither would it be inferred from his actions that he was accustomed to seeking accommodations furnished free by a charitable community. For three days and nights he was obliged to remain under the roof of that institution. One of the rules of the home for the destitute is that each person provided for must exert a certain amount of energy upon the woodpile. In this way any individual may earn a night's lodging or a meal of victuals.

Theodore Frazier was the name registered upon the book, but the name signified nothing in particular, and it was not for two days that the remarkable history of the young man was learned. He had taken his turn at the woodpile, and, although quite awkward in the use of a bucksaw, he paid the price asked for the accommodation afforded him. Supt. Cutler of the lodging house observed that Frazier carried an unusual amount of gold in his teeth.

"Nearly every tooth in my head is crowned with gold, and what is more, I have a diamond set tooth," Frazier told the superintendent. Then he showed an incisor in which was set a solitaire a little less than half a carat in weight.

"I had that put in there when I had more money than I knew what to do with," he observed.

"All through my life I was provided with good things this world affords, and my father being a prosperous man left me at his death the sum of $80,000, principally in currency or that which could be easily converted. In less than 18 months after the money was placed at my disposal it had all slipped through my hands, and I found myself one morning a pauper."

The young man's father realized a fortune from the sale of an iron mine in the south, but just where the son did not care to say. His own history was all he would tell. In registering for his first night's lodging he gave Memphis, Tenn., as his address, and that is probably his former home. He is now 24 years old and came into inheritance about the time he attained his majority.

The Work of Our Mints.

The United States mints have coined $210,703,700 in double eagles, $259,127,230 in $10 gold pieces, $212,921,675 in $5 gold pieces, $1,619,376 in $3 gold pieces, $28,681,005 in $2.50 gold pieces, and $19,499,337 in gold dollars.

Youth Needs Sleep.

Every person under 21 years of age needs nine hours' rest out of 24. So says Dr. Cold, an eminent German physician.

THE FESTIVE CENTIPEDE.

A Western Mining Engineer Relates a Grewsome Experience.

[COPYRIGHT, 1896.]

"Rattlesnakes, scorpions, tarantulas, Gila monsters—they are all good things to keep away from," said a mining engineer recently returned from the west, "but for all around hatefulness they simply aren't in it with a centipede. No, they are not necessarily fatal. No poisonous insects are, notwithstanding the stories one hears to the contrary. But they are bad enough. Did you ever see one? They are not pretty, and they don't look in the least like these thousand legged worms which we call centipedes here. The genuine thing may be anywhere from one to six inches long. I killed two, each eight inches in length, but that is not common. Their bodies consist of a lot of joints, something like a string of flattened beads. Each joint has two legs connected with it, and in the ends of these lies the poison. There are 19 joints, so that, although he hasn't 100 feet, as his name implies, he is still very well provided with them. Thirty-eight legs and every leg a sting! He can't attack you from the ground, of course. He doesn't have to, for it is at night when there is the greatest danger from these pests.

"He is of an investigating turn of mind, and is fond of exploring one's body as it lies asleep. Scorpions or any of the other creatures sting only when they wish to in self-defense; but with a centipede it is different.

"He may simply walk over one, with each step making something over three dozen foot prints, and each of these will leave a running sore, around which the flesh will finally slough off—a horrible scar being the result. If the creature is angered or startled—and it takes very little to annoy him—every claw is instantly driven into the flesh, and the result is ten times worse.

"So far as speed of traveling goes, the centipede would be lost in the turn by many smaller insects; but in this clinching specialty of his, I think he must be the quickest creature that lives.

"There was a remarkable case in point which took place during this last trip of mine," continued the engineer.

"We were camped somewhere near the southern end of the line dividing New Mexico from Arizona. It was just dawn when something woke me. My instrument man and a rodman lay on the opposite side of the little open tent. The rodman was also awake, and was gazing silently, with an expression of horror on his face, at the bare chest of his companion. Then, from under the arm of the sleeping man, appeared the linked body of a big centipede, fully six inches long.

"It went forward a little way and stopped; then crawled leisurely on again. There was nothing to do that I could think of. A sudden movement, a sound, or even a shadow, would at once cause the brute to fasten himself.

"The warmth of the body seemed to please him, and he stopped again. Luckily the transitman never stirred. The inaction was ghastly, and I saw the rodman's hand gradually—very gradually—move toward the saddle which served him as a pillow, disappearing under it. Then it slowly emerged, grasping a heavy pistol, cocked. Always with the same deliberation, the muzzle was brought to within a few inches of the centipede; the barrel carefully pointed so that it would just miss the man's breast, and the trigger pulled. The sleeper awoke with a scream, starting up and trying to clutch at the place, but before he could do so, we had pinioned his hands and forced him back. The centipede, naturally, was blown to dust, but between the time that bullet left the pistol, two inches away, and reached the end of his six-inch body, the creature had found time to bury seven of his 38 legs.

"We never thought the injured man would survive, but after weeks of delirium, he began slowly to recover. When the obstinate wound had healed the scar was as though a red hot ladle had been laid across the man's body; the path of the centipede forming the handle, and the bowl, a place as large as one's hand, made by the dying clinch. I'll take my scorpions straight, if I have a choice. No centipedes in mine."

WOLCOTT LECLEAR BEARD.

The Dollar Sign.

Seven different explanations have been made of the origin of the dollar mark, one of the most reasonable making it a contraction of the letters U. S. written ever each other in the style of a monogram, while another declares it to be a contraction of the emblem formerly used on a Spanish piece of eight. This was a rude representation of the pillars of Hercules, crossed and united by a scroll, with the motto: Plus ultra. The hurried attempt to represent this device in written characters resulted, it is said, in the sign now used.

RUFUS LOCKWOOD.

Noted Lawyer Hired Himself Out by the Day.

With the name of Rufus Lockwood is recalled to mind one of the most extraordinary geniuses that the state of California ever produced. It is years now since Lockwood held sway in the courts of San Francisco. He was, in his day, perhaps the best lawyer in the state, and it was only because of his utter indifference to pecuniary matters that he did not leave a large fortune behind him.

Lockwood went at one time to Horace Hawes, a very distinguished lawyer, and the author of the consolidation act which is now in force. Hawes had a reputation for close figuring, and Lockwood knew it. He said: "Mr. Hawes, I'll hire myself to you for one year from date at a salary of $25 a day, payable every night."

"All right," said Hawes, delighted to engage the services of the brightest mind in the state at so low a figure—for the salary was not a great one in those days—and the bargain was sealed. It was 11 o'clock in the morning. But from that time on, it is said, Hawes never missed an opportunity of reminding Lockwood of his bondage. He would say, in the presence of others: "Lockwood, go fetch that book; Lockwood, do this or that," etc. Lockwood never said a word, but did as he was bidden, and Hawes enjoyed his triumph.

Finally it came to the day when the year's engagement terminated. There was a most important lawsuit on hand, which Lockwood had made a careful study of; no one in the state could possibly have handled it as he did. Well, on the day in question Lockwood stood in court, an array of law books in front of him, and expounded his views in masterly fashion. Suddenly he looked up at the clock and saw that it was the hour of 11. Closing the book from which he was quoting, he turned to Hawes, who was sitting beside him, and said: "Mr. Hawes, a year ago to-day at this hour I contracted to work for you for one year. My time's up, the contract is canceled and I am going."

Thus did he repay his master for the humiliation heaped upon him. Hawes was in the greatest consternation; he could not possibly take up the thread of the case where Lockwood had left it and he begged and implored him to proceed. But Lockwood remembered, and he turned a deaf ear to all persuasions, He kept his word; the contract had expired.—San Francisco Bulletin.

A SILENT SMUGGLER.

An Ingenious Trick Recently Exposed in Paris.

An ingenious smuggling trick was recently accidentally exposed in Paris. Every afternoon for weeks past a handsome carriage, drawn by two fine horses and occupied by a well-dressed woman, has driven out of Paris, and, after an absence of a couple of hours, would drive back into the city. The lady was accompanied by an invalid, a man with the high collar of his overcoat turned up to his ears and his hat drawn over his brows, so that a very small portion of his pale face was visible. The customs officials always open the door of any passing carriage, and ask in a perfunctory way if its inmates have anything to declare, but they never make any investigation, and the party might have continued its daily rides for years to come but for an accident.

On opening the carriage door the other day, the official noticed that the lady had dropped her handkerchief on the floor of the carriage and gallantly hastened to pick it up, but in his haste struck violently against the invalid's legs. He apologized civilly, but the invalid paid no more attention to the apology than he had to the blow, and the official, thinking his silence mysterious, laid his hand on the invalid's shoulder, whereupon, to his utter amazement, the lady opened the carriage door and alighted as the coachman descended from his box, and both took to their heels, leaving their equipage and their companion.

The cause of their mysterious flight was soon discovered. The invalid was made of tin, with a wax head, and the tin body was filled with brandy. To judge from the length of time this fraud has been kept up, the profit must have been very large, but the swindlers have not yet been caught, so it is a matter of speculation merely as to the identity of the people who organized so elaborate and successful a scheme. —N. Y. Weekly.

Height of Waves.

Dr. Schott does not think that the maximum height of the waves is very great. Some observers have estimated it at 60 or 40 feet in a wind of the force represented by 11 on the Beaufort scale (the highest number of which is 12), and Dr. Schott's maximum is just 32 feet. He believes that in great tempests waves of more than 60 feet are rare, and even those of 50 feet are exceptional. In the ordinary trade winds the height is five or six feet.

What's This ? ?...

Its Something You Ought To Have....

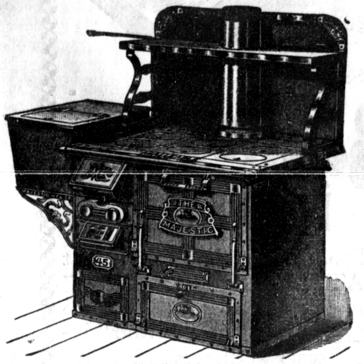

In fact it is something you cannot well afford to be without. It is the

Best Range...

ever manufactured. We speak advisedly. We are borne out in this statement by the testimony of hundreds of people in this county, who are using the MAJESTIC. The saving in full will pay an 8 per cent. dividend on a $300 investment. All its heat is applied to cooking and not wasted in making the kitchen too hotto stay in. The oven cannot crack and is

Absolutely Air Tight

Hence you will have no smoked food. It cooks uniformly and quickly. Dyspepsia arises from eating badly cooked food. This RANGE keeps an abundant supply of hot water always on hand. We repeat, you cannot afford to be without one.

FORBES & BRO.

10th and Main Sts.

"A Scorcher."

Battle Ax PLUG

Tobacco Dealers say, that "BATTLE AX" is a "scorcher" because it sells so fast. Tobacco Chewers say, it is a "scorcher" because 5 cents' worth goes so far. It's as good as can be made regardless of cost. The 5 cent piece is almost as large as the other fellows' 10 cent piece.

GERMAN LIVER SYRUP.

The only sure cure for Constipation and Piles in the world.

Permanently cures Dyspepsia, Indigestion, Dizziness, Nervous Prostration Sick Headache, Distress After Eating, Biliousness. Souring of Food, Sleepless Nights, Loss of Appetite, Pimples, Feel Tired, Bones Ache, Etc., Etc.

Dr. O. A. CARLSTEDT'S GERMAN LIVER SYRUP.

Delay not a moment when Costive or Bilious as serious results may follow neglect.

SICK HEADACHE, NO MORE.

I suffered nearly three years with my head. I had severe headaches and during the last year dizziness, pressure and throbbing in the brain. I have taken three bottles of Dr. O. A. Carlstedt's German Liver Syrup and my head is now well,

Newburg, N. Y. MRS. A. S. JONES

TIRED, COULD NOT SLEEP AT NIGHT.

From overwork I became nervous, tired, weak, exhausted and unable to sleep or rest. I finally took Dr. O. A. Carlstedt's German Liver Syrup and now sleep soundly every night from eight to ten hours. I am well and life is a pleasure.

EDWARD A. CRAWFORD.

Amo, Kansas.

HAD THE BLUES, AND GAVE UP.

Last February I felt very badly. I kept getting worse until I was almost mad. I could not love my own children. I was on the brink of suicide. Finally I got a bottle of Dr. O. A. Carlstedt's German Liver Syrup. That night, for the first time in months, I slept well and began to improve. Now I am well and a truly happy woman. MRS. T. O. SCHMIDT, Milwaukee Wis.

CHRONIC HEADACHE, NERVOUSNESS.

I was a sufferer from chronic nervous headaches and sleeplessness. Life became a burden. I tried doctors in vain: finally I took Dr. O. A. Carlstedt's German Liver Syrup and I firmly believe it saved my life.

MISS PEARL CAMPBELL.

Englewood, Ills.

HEADACHES, INDIGESTION, ETC. 22 YEARS.

For 22 years I had headaches, indigestion, constipation and general debility with pains in my sides and shoulders. Tried doctors without avail. Dr. O. A. Carlstedt's German Liver Syrup cured me; it's worth its weight in gold. S. A. BAKER.

Indianapolis, Ind

WHAT THE DOCTOR SAYS.

Dr. W. R. McDowell, the leading physician of Central City, Ky., says: "Dr. Carlstedt's German Liver Powder is the ideal medicine and should be in every home."

CARLSTEDT'S MEDICAL CO.

GENTS:—Having tried your Carlstedt't Liver Powder in my family, I do not hesitate to pronounce it a most excellent remedy, and well worthy the confidence of the public in general. Very Truly,

Nashville, Tenn. H. B GRAY.

WHO IS A BETTER JUDGE,

W. N. Brandon, of Cadiz, Ky., druggist, says "I sell more of Dr. Carlstedt's German Liver Powder than all medicines combined for Liver trouble. It's really good for all diseases the human system is heir to, as it get the stomach and bowels in order and starts the human machinery off as if all were freshly oiled. It is simply wonderful what this medicine does for suffering humanity.

A LIVING SKELETON.

Mr. James Bennett, of Island, Ky., says: "If not for Dr. Carlstedt's German Liver Powder I would have been in my grave. Tried the leading doctors of Louisville. They were puzzled and I was given up. I was nothing but a living skeleton. I began using Dr. Carlstedt's Medicine and the change was wonderful. I know it's the best medicine on earth."

CALRSTEDT MEDICINE CO.

GENTS:—I have tried your wonderful Carlstedt's German Liver Powder, and found it one of the most pleasant liver medicines I have ever taken. Three doses completely restored my health, and I have been feeling like a new man. I write you these lines to inform suffering humanity what a valuable medicine you have.

Hopkinsville, Ky, J. O. COOPER.

Beware of counterfeits and imitations. :.: Sold all over the world.

German Liver Powder 25c.

Syrup, 50c and $1.00 bottles.

For Sale by L. L. ELGIN.

Notice!

All persons indebted to the late firm of N. Tobin & Co. are requested to call and settle PROMPTLY as the business must be wound up.

RILEY ELY.

ETIQUETTE OF CARDS.

Their Proper Size, Style and Information Regarding Their Usage.

The fashionable visiting card is of moderate size, nearly square, fine in texture, white and thin. The address is printed in the right-hand corner, the day for receiving at the lower left hand. And to be in good form the script should be clear and legible.

The sizes in visiting cards for married women are 2⅝ inches by 3½.

For unmarried women, 2⅜ by 3⅜.

For men, 1⅞ by 3⅜.

The English custom declares "that the eldest married lady in the eldest branch of a family need not have her husband's full name." In this case Mrs. John Robinson becomes Mrs. Robinson. But this is not generally adopted in America.

For a newly married couple both names can be engraved on the same visiting card, such as:

MR. AND MRS. JOHN JUDGE,
45 West 72d St.
Tuesdays.

These cards are purely for social obligations—in the acknowledgment of gifts and invitations, for congratulations and condolences.

For the first two years after a young lady enters society her name is engraved on her mother's card. At the end of that time she is entitled to a card of her own.

A widow the first year of her bereavement has no cards, because she makes no visiting during that time. After that she may retain her husband's name. This is purely a matter of sentiment, although strict etiquette requires that her Christian name should be engraved with the prefix of Mrs.

Society declares that the hours of four to six in the afternoon is the time for card leaving.

If a call is made upon a day "at home," one card of the lady visiting and two of her husband's are left in a basket placed for the purpose.

An unmarried woman without her mother may leave cards for her father, or an uncle, if she resides with him.

In the first call of the season cards should be left for the gentlemen in a family.

No married lady should leave her husband's card for an unmarried lady. He will leave it himself. When a call is made on a mother and daughters two cards should be left—one card for the mother, one for the daughters whether married or single. Two cards are necessary only for the ordinary call, unless the first call of the season; then cards should be left for each member in a family.

If the call should be made on a day that is not an "at home" one, she should send her card or cards to those whom she wishes to see. Servants, as a class, cannot remember names, and a card sent obviates this difficulty.

If a call is made on a person visiting a house two cards should be sent, one for the visitor and one for the lady of the house.

A card should be left after a dinner or luncheon, dancing party or ball. But a reception, unless extremely formal, calls for no card.

Cards should never be left for the younger members of the family without including the elders.

Young people should call on their elders—not the reverse.

After a dinner party a lady should leave her husband's card as well as her own.

Turning the corner of cards is no longer fashionable.

All first calls should be returned within a week.

On an "at home" day every lady should make her call. At other times it is an intrusion.

Formal calls should be made once a year. They should not exceed 15 minutes. If not returned, the acquaintance ceases.—N. Y. Morning Journal.

Interstate Emigration.

Interstate emigration still continues to a considerable extent, and there is a constant movement of dissatisfied farmers from one region to another. Recently 40 families moved from the country about Delphi, Ind., out to North Dakota. At the same time families were moving from North Dakota to the south, and the northwestern papers print frequent paragraphs telling of persons leaving that region and of other persons moving there. The circumstances appear odd, but they seem only to show that no one place is everybody's paradise, despite the eloquence of the land boomers.

Last of the Potwallopers.

Richard Atkinson, the last of the potwallopers, has just died at Pontefrac at the age of 97. The potwallopers were legislated out of existence by the reform act of 1832; they were the men who "boiled their own pot," that is, earned their own living and were not a charge on the parish, and who if they resided for six months in a borough, either as householders or lodgers, were entitled to a vote at parliamentary elections.

IDENTIFICATION BOOKS.

A Scheme for Proving Identity in Any Part of the World.

Passports are intended primarily for the purpose of identification. The same idea is the object of a scheme which has been adopted lately by a number of the nations of the world. The question whether it shall be taken up by the United States is to be discussed at the convention to be held in Washington next winter. The idea referred to is nothing more or less than an identification book, which enables the holder to establish his identity wherever in the world he may be. This is often a matter of the utmost importance. Travelers ignorant of the language of the country through which they are journeying are apt to have trouble in securing mail addressed to them, in cashing money orders, and in various other ways. They may even find themselves stranded for lack of the very funds which are waiting for them at the post office, simply because they are not personally known. It is mainly through agitation of the subject by tourists that the identification book has become an accomplished fact.

The book of identification is a small, green paper-covered book of convenient size for the pocket. It costs only ten cents, and may be bought at any post office. On the inside of the cover is placed a photograph of the holder, tied in place, and fastened by a sealed ribbon. To this is attached the signature of the person. On opposite page is a declaration signed by the post office official, stating that the photograph and signature are genuine. Of course, the official witnesses the making of the signature and is easily able to determine whether the portrait is a likeness of the applicant or not. On the next page is a full description of the holder of the book, giving details as to height, eyes, nose, forehead, chin, mouth, coloring, hair, "particular marks." Thus, if a man has a wart on his nose it is mentioned.

Now follows a declaration to the effect that "on presentation of this book and the signing of a receipt, any post office is required to deliver to the holder all mail matter addressed to him." It is necessary, however, that the signature on the receipt shall correspond to the signature in the book, and that lineaments of the person shall agree with the photograph and the description given in the book. Two-thirds of the book of identification is made up of a series of receipts arranged like bank checks, which may be torn out and given in exchange for mail matter or money transmitted by mail. It is easy to see that this plan is calculated to save an immense amount of trouble. The post office which receives the last receipt of a book of identity retains the stub of that receipt book, and if the holder of the book demands it, must issue to him a new book without requiring further proof of identity. The sheets of the book duly numbered are attached to the cover by a ribbon in the national colors of the country that sells the book, and the two ends of the ribbon are fastened by an official seal.

Already the scheme has been adopted by France, Italy, Switzerland, Turkey, the Argentine Republic, Brazil, Bulgaria, Colombia, Costa Rica, Egypt, Greece, Liberia, Mexico, Paraguay, Portugal, Roumania, Tunis, Venezuela and Chili. It remains to be seen whether it will be accepted by the United States.—St. Louis Globe-Democrat.

THE FIRST TIME.

When the Various States First Celebrated Memorial Day.

The date of the first celebration of Memorial day in the various states is as follows: Alabama, April 26, 1866; Arkansas, May 30, 1869; California, May 30, 1880; Colorado, May 30, 1877; Connecticut, May 30, 1876; Delaware, May 30, 1867; Florida, April 26, 1870; Georgia, April 26, 1866; Illinois, May 30, 1873; Indiana, May 30, 1867; Iowa, May 30, 1868; Kansas, May 30, 1866; Kentucky (Confed.), May 10, 1867; Kentucky (Union), May 30, 1868; Louisiana (Confed.), April 6, 1875; Louisiana (Union), April, 1878; Maine, May 30, 1867; Maryland (Confed.), June 7, 1867; Maryland (Union), June 5, 1866; Massachusetts, May 30, 1881; Minnesota (at Minneapolis), May 30, 1869; Minnesota (regular), May 30, 1870; Mississippi, May 1, 1867; Missouri, May 30, 1868; Nebraska, May 30, 1868; Nevada, May 30, 1869; New Hampshire, May 30, 1868; New Jersey, May 30, 1868; New York, May 30, 1868; North Carolina (Greensboro), May 5, 1866; North Carolina (Raleigh), May 10, 1866; Ohio, May 30, 1868; Oregon, May 30, 1875; Pennsylvania, May 30, 1868; Rhode Island, May 30, 1868; South Carolina, July 3, 1866; Tennessee, May 30, 1868; Texas, May 30, 1871; Vermont, May 30, 1869; Virginia, (Union), May 31, 1866; Virginia (Confederate), June 11, 1866; West Virginia, May 30, 1878; Wisconsin, May 30, 1873.

—Tinware was first made in this country in 1770.

Enjoy Good Health.

Enjoy good health while you may.
Attention to your bowels and kidneys pay
Why with disease will you suffer, friend?
With Prune Syrup Laxative your system mend.
Constipation, biliousness and sick headache too
Every form of debility it will cure for you.
It's curative properties are world renowned.
None better than Prune Syrup Laxative ever found.
'Tis the mother's friend, the father's pride.
A long felt want fully satisfied.
Ask for Voelcker's Prune Syrup Laxative and none others take.
By the Voelcker Medical Co. only it is made.
Put up in yellow boxes, this and none other buy,
Satisfaction in all cases it will surely give.
Unexcelled is Voelcker's Prune Syrup Laxative.
At all the leading drug stores bear in mind,
In twenty-five cent and one dollar bottles.
Voelcker's Prune Syrup Laxative is sold.

For sale by.

C. K. Wyly, druggists Hopkinsville Ky.
Wood & McMath, druggists. Pembroke, Ky.

Do not indulge in fringed lambrequine if you own a playful kitten.

"Mamma, was that a sugar-plum you just gave me?" asked little Mabel. "No, dear, it was one of Dr. Ayer's Pills." "Please may I have another?" Not now, dear, one of those nice pills is all you need at present, because every dose is effective.

Hard luck is almost a synonym for laziness.

What causes bad dreams is a question that has never been satisfactoryily answered; but in nine cases out of ten, frightful dreams are the result of imperfect indigestion, which a few doses of Ayer's Sarsaparilla will effectually remedy. Don't delay—try it to-day.

Russia is once more active on the Afghan borders, although the settlement of the Pamir frontier has been accepted so recently. A broad-gauge railroad is being built from Merv to the Kushk river, a distance of 200 versts, and at the terminus materials will be accumulated to run a Decauville railroad as soon as possible to Herat, 300 versts further off. The reason for this move is said to be the gathering of stores and the preparations for an advance at the end of the Northwestern Railway of India, as Russia does not intend to be outstripped in the race for Herat. M. Oulianoff, the military engineer, is in charge of the construction of the road to the Kushk, while M. Eiffel, who built the tower, is consulting engineer for the Decauville line.

Jews are being removed wholesale from the voting lists in Algeria, the French court of cassation having decided that only those who had fixed domiciles in the country when it was conquered became French citizens by the Cremieux law. All others must become naturalized if they wish to vote. The Algerian Jews had been in the habit of wandering about in tribes from one town to another at election time and voting wherever the tribe could obtain the highest price.

Easy to Take
Easy to Operate

Are features peculiar to Hood's Pills. Small in size, tasteless, efficient, thorough. As one man said: "You never know you have taken a pill till it is all over." 25c. C. I. Hood & Co., Proprietors, Lowell, Mass. The only pills to take with Hood's Sarsaparilla.

Hood's Pills

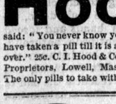

Buggies
Wire
Fencing
Tile Pipes Hardware
Implements and
Fishing Tackle
at GUS YOUNG'S

Virginia street, Opp. Hotel Latham

Your Son Will Learn
TO ACQUIRE KNOWLEDGE,
TO VALUE CHARACTER,
TO LOVE TRUTH,
AT
Gordon School,
Pewee Valley, Ky.

Careful personal instruction; high moral standard, thorough parental discipline; Christian home training. Beautiful and healthful country location, 17 miles from Louisville, Ky.; handsome grounds; commodious building; separate rooms for pupils, if desired; steam and gas throughout building; hot and cold baths, and every modern convenience. None but good boys wanted. No shams, no shows! Pupils lead at College and University. 21st Year.

A. N. GORDON, A.M., Prin.

Dr. Matthew Henry Kollock.

Regular Graduate and Registered Physician. Formerly Assistant Surgeon in the U.S. Navy, afterwards Post Surgeon U. S. Army, and later Surgeon British Marine Service, with two years' experience as Physician at Hot Springs, Ark., will welcome the sick and afflicted at His Office, where consultation with one of the Most Successful Doctors of the present age is cordially invited. All will receive kind and honorable treatment, and permanent cures guaranteed in every case undertaken.

Dr. Matthew Henry Kollock Treats Successfully All Chronic and Long Standing Diseases

Catarrh Dyspepsia, Bronchitis, Asthma, treated by latest hospital methods.

Blood and Skin Disease. Sores Pimples, Scrofula, Tumors, Eczema, Ulcers Syphilis, and all troubles arising from an impure state of the blood, promptly and completely eradicated forever from the system, restoring health and purity.

Kidney and Urinary, Weak Back, frequent and burning urine, diseases of the bladder of both sexes, promptly and safely cured.

Ladies will receive special and careful treatment for all their many ailments.

Private Diseases Gonorrhœa Syphilis, Gleet Strictures, Varicocele, Hydrocele, Tenderness Weakness of Organs, Piles, Fistula, quickly cured without pain or detention from business.

Nervous Debility, Night Emissions, Impotency Melancholy, Dizziness, Loss of Energy and Confidence, the dreadful effects of Early Vice, which brings Organic Weakness, unfitting one for business, study or enjoyment of life treated with never failing success. On examination the urinary deposits a rosy sediment will often be found, and sometimes small particles of albumen will appear, or the color will be of a thin, milkish hue, again changing to a dark and turbid appearance. There are many men who die of this difficulty, ignorant of the cause, which is the second stage of Seminal Weakness. The Doctor will guarantee a perfect cure in all such cases and a healthy restoration of the genitureurinary organs.

WRITE your troubles if living away from the city. You can be cured at home by correspondence. Absolute secrecy in all professional dealings, and medicine sent secure from observation. Testimonials of patients are never published. Bank reference to my responsibility cheerfully given.

Dr. Kollock

613 CHURCH STREET,
Nashville, Tenn.

YUCATAN

TASTELESS CHILL TONIC

GUARANTEE A CURE OR CASH REFUNDED.

PER 50c BOTTLE

FOR SALE BY L. L. ELGIN

MOST IN QUANTITY. BEST IN QUALITY.

WORMS!

WHITE'S CREAM VERMIFUGE

FOR 20 YEARS Has led all WORM Remedies.

EVERY BOTTLE GUARANTEED.

SOLD BY ALL DRUGGISTS.

Prepared by RICHARDSON MEDICINE CO., ST. LOUIS.

Walnut Lane Herd
ENGLISH BERKSHIRES.

My herd is headed by Prince Lee 34045, a son of Sam Small 27861, he by Sam Jones 30-977. My breeding sows represent the best strains of blood in America, two of them pigs of World's Fair prize winners. Stock for sale at all times. Nice lot of young stock now ready for service. Satisfaction guaranteed. Inspection solicited.

JNO. W. FOARD,
Church Hill, Ky.

CHESAPEAKE, OHIO & SOUTHWESTERN R. R. THE MISSISSIPPI VALLEY ROUTE

THE QUICKEST LINE BETWEEN

LOUISVILLE AND MEMPHIS

Direct Connections For

CINCINNATI AND THE EAST.

Direct Connections for all Points in

Mississippi, Louisiana, Arkansas, Texas, Oklahoma, Mexico, and California.

FAST TIME
LIMITED TRAINS.
PULLMAN BUFFET SLEEPERS.

Write for information to the nearest agent of the Chesapeake, Ohio & Southwestern R. R.

JOHN ECHOLS, Gen'l Mangr.
S. G. HATCH, Gen'l Pass. Agt.
LOUISVILLE, KY.

Hotel Henderson.

Entirely new and first class in all respects. Excellent sample rooms and service unequalled in the city.

On Double Car Line.

C. F. & L. P. KLEIDERER, Props.,
Henderson, Ky

O V Time Table.

TRAINS GOING SOUTH.

	No. 1 Daily Mail Express	No. 3 Daily. Mail Express
Lv. Evansville	6:15 a m	4:20 p m
" Henderson	7:02 a m	5:08 p m
" Corydon	7:28 a m	5:31 p m
" Morganfield	7:55 a m	6.03 p m
" DeKoven	8:27 a m	6:37 p m
" Marion	9:21 a m	7:35 p m
" Princeton	10:21 a m	8:40 p m
Ar Hopkinsville	11:30 a m	9:50 p m

NORTH BOUND

	No. 2, Daily Mail Express	No. 4, Daily Mail Express
Lv. Hopkinsville	5:20 a. m	2:53 p. m
Ar. Princeton	6:27 a. m	4:45 p. m
Marion	7:31 a. m	5:41 p. m
DeKoven	8:27 a. m	6:37 p. m
Morganfield	9:02 a. m	7:12 p. m
Corydon	9:30 a. m	7:41 p. m
Henderson	9:52 a. m	8:07 p. m
Ar. Evansville	10:40 a. m	8:55 p. m

LOCAL FREIGHT.

Lv. Princeton	7:15 a m	Daily
Ar. Hopkinsville	10:20 a. m	"
Lv. "	5:00 p. m	"
Ar. Princeton	7:15 p. m	"

Local freight will carry passengers between Hopkinsville and Princeton.

UNIONTOWN BRANCH.

South Bound—Daily.

Lv. Uniontown	7:25 a. m	5:25 p m
Ar. Morganfield	7:50 a. m	5:50 p m

North Bound—Daily.

Lv. Morganfield	9:10 a. m	7:15 p m
Ar. Uniontown	9:35 a. m	7:40 p m

E. M. SHERWOOD, Agt. Hopkinsville, Ky. B. F. MITCHELL, G P. A

VIA. OHIO VALLEY RAILWAY.

In connection with C. O. & S. W. and Illinois Central to Louisville, Cincinnatti, Memphis, New Orleans and points beyond.

Lv. Hopkinsville	5:20 a m	2:53 p m
Ar. Memphis	6:40 p m	7:10 a m
Ar. Paducah	12:00 noon	5:50 p m
Ar. New Orleans	7:40 a m	7:30 p m
Ar. Louisville	5:15 p m	11:10 p m
Ar. Cincinnati		6:40 a m

Close connection made at Princeton with through solid vestibule trains carrying Pullman buffet sleepers and free reclining chair cars.

Jas. I. Belote,

Plain and Ornamental Plasterer.

—HOPKINSVILLE, KY.—

Formerly with Forbes & Bro.)

Will make estimates on all kinds of plastering and cement work. All work guaranteed, and prices reasonable. Repair work a specialty and will receive prompt attention.

ADDRESS Lock Box 420.

FIFTH AVENUE HOTEL

LOUISVILLE, KY.

Best $2 Hotel in the World.

Electric Elevator.

PIKE CAMPBELL, Manager.

Scientific American Agency for PATENTS

CAVEATS, TRADE MARKS, DESIGN PATENTS, COPYRIGHTS, etc.

For information and free Handbook write to MUNN & CO., 361 BROADWAY, NEW YORK.

Oldest bureau for securing patents in America. Every patent taken out by us is brought before the public by a notice given free of charge in the

Scientific American

Largest circulation of any scientific paper in the world. Splendidly illustrated. No intelligent man should be without it. Weekly, $3.00 a year; $1.50 six months. Address, MUNN & CO., PUBLISHERS, 361 Broadway, New York City.

PROFESSIONAL CARDS.

FRANK RIVES,

Attorneys at Law,

Hopkinsville, Ky.

Practice in the Courts of Christian and adjoining counties.

Office Court St., near Weber.

WALTER S. HALE,

Atterney at Law,

Hopkinsville, Ky.

Office west side Court house, in Weber block

W E. WARFIELD, Jr.,

Lawyer.

Hopkinsville, Ky.

Office with Callis & Wallace.

DR. M. S. MERRIWETHER.

(Late of Louisville.)

Dentist,

Hopkinsville, Ky.

Office in Summers' Building, over Bassett & Co's.

ANDREW SARGENT, M. D.,

Physician and Surgeon.

Hopkinsville, Ky.

Office Fifth and Main streets, opposite City Court Room.

Telephone No. 5.

T G YATES,

Physician and Oculist

Hopkinsville, Ky

Office with Dr. Hill, Main street.

H H, SKERRITT,

Painter and Paper Hanger,

Hopkinsville, Ky.

—ALL WORK—

Done with neatness and dispatch and at Low est prices,

Shop—8th street, next to D. R. Beard office.

McCALLEN & YATES,

First National Barber Shop

Hopkinsville, Ky

Rear of First National Bank, 9th street.

BOYD & POOL,

Barbers

7th street, Hopkinsville, Ky

Especial attention to patrons, clean linen, satisfactory service. Call and be convinced.

CIRCUIT COURT DIRECTORY.

TRIGG.—First Monday in February—term three weeks; third Monday in May—term two weeks; first Monday in September—term three weeks.

CHRISTIAN.—Fourth Monday in February—term six weeks; First Monday in June—term four weeks; Fourth Monday in September—term six weeks.

CALLOWAY.—Second Monday in April—term three weeks; First Monday in August—term two weeks; Second Monday in November—term three weeks.

LYON.—First Monday in May—term two weeks, first Monday in August—term two weeks; first Monday in September—term two weeks.

Tutt's Pills Cure All Liver Ills.

Arrest disease by the timely use of Tutt's Liver Pills, an old and favorite remedy of increasing popularity. Always cures

SICK HEADACHE,

sour stomach, malaria, indigestion, torpid liver, constipation and all bilious diseases.

TUTT'S Liver PILLS

The COAST LINE to MACKINAC

TAKE THE D&C

TO MACKINAC DETROIT PETOSKEY CHICAGO

2 New Steel Passenger Steamers

The Greatest Perfection yet attained in Boat Construction—Luxurious Equipment, Artistic Furnishing, Decoration and Efficient Service, insuring the highest degree of

COMFORT, SPEED AND SAFETY.

FOUR TRIPS PER WEEK BETWEEN

Toledo, Detroit and Mackinac

PETOSKEY, "THE SOO," MARQUETTE, AND DULUTH.

LOW RATES to Picturesque Mackinac and Return, including Meals and Berths. From Cleveland, $18; from Toledo, $15; from Detroit, $13.50.

EVERY EVENING

Between Detroit and Cleveland

Connecting at Cleveland with Earliest Trains for all points East, South and Southwest and at Detroit for all points North and Northwest.

Sunday Trips June, July, August and September Only.

EVERY DAY BETWEEN

Cleveland, Put-in-Bay & Toledo

Send for Illustrated Pamphlet. Address

A. A. SCHANTZ, G. P. A., DETROIT, MICH.

The Detroit & Cleveland Steam Nav. Co.

CHAS. CATLETT. CLARENCE HARRIS.

CATLETT & HARRIS,

(Formerly with Forbes & Bro.)

PAINTERS and PAPER HANGERS.

We have concluded to go into business for ourselves and offer our services to the public at the most reasonable prices. Paper hanging a specialty. All work guaranteed.

Leave orders at Gus Young's.

Telephone 84-2 rings.

For sale by R. C. Hardwick.

Home-made hammocks sound alliterative but unsafe.

Be Sure You are Right

And then go ahead. If your blood is impure, your appetite failing, your nerves weak, you may be sure that Hood's Sarsaparilla is what you need. Then take no substitute. Insist upon Hood's and only Hood's. This is the medicine which has the largest sale in the world. Hood's Sarsaparilla is the one true blood purifier.

Hood's Pills are prompt, efficient, always reliable, easy to take, easy to operate.

A Nest of Eggs.

Pare some potatoes and cut them in "straws" about two inches long and a little more than one-fourth of an inch thick. Fry these in deep hot fat until a light golden brown. Drain, and sprinkle with salt and arrange in the form of a nest on a round platter. Place some rings on a well-greased frying-pan, break an egg in each, salt and fry until the yolk is set, but do not turn. Arrange these in the nest and send to the table.—Ladies' World.

DAUGHTERS

budding into womanhood. Development slow, eyes dulled, face pimpled, complexsion sallow, pains in back and side and constantly tired,

WOMANHOOD

Most trying and critical time of life for both mother and daughter. Regulate and strengthen the delicate, organs, which should perform the natural functions of

WINTERSMITH'S

womanhood. During 35 years Wintersmith's Buchu has never failed in curing the ills of girlhood at this critical time. All druggists and merchants. Arthur Peter & Co., Louisville, Ky., Gen'l Agents.

BUCHU.

MANSLAUGHTER BY WHEEL.

What an English Judge Had to Say About Scorching.

Criminal liability for the reckless riding of a bicycle was visited with a sentence of four months' hard labor in the recent English case of Regina against Parker, which was tried at Lewes assizes, says Case and Comment. The defendant was charged in an indictment for manslaughter and also for furiously driving a carriage or vehicle contrary to section 35 of the offenses against the person act of 1861. The sentence was imposed upon a plea of guilty to the second indictment. This plea was accepted, although the prosecution considered that a conviction for manslaughter would be supported. The Law Journal quotes Mr. Justice Hawkins as saying that the counsel for the prosecution had very mercifully asked only for a conviction on an indictment to which the prisoner was ready to plead guilty, and that he was glad that someone had thought fit to put the law in motion and let those who were careless and reckless of the lives of others know that they were punishable by the law. The justice also said that a man or woman who rides a bicycle is bound to conduct it with care and caution, and no more entitled to ride recklessly and furiously than to drive a cart at a furious pace through the street.

Laws or ordinances on this subject, as on all others, are made only for those who are either mentally or morally deficient, and not for those who are intelligent and conscientious enough not to need them. The interesting and innocent party who, for time whereof the memory of man runneth not to the contrary, has been carrying a gun and did not know it was loaded has now exchanged it for a wheel, and his works do follow him. His victim is often a fellow wheelman, but more often is an elderly lady or small child. Pusillanimous municipal authorities have in many places failed to check the increase of these crimes. In other places the authorities have been more effective. To make the law of the subject plain to the limited comprehension of scorchers a few convictions of manslaughter will probably be necessary.

SCIENTIFIC KITE-FLYING.

How Kites for This Purpose Are Made—Not Methods But Results.

A good deal has been said of late about scientific kite-flying. This does not mean particularly as to method, but as to results. The exploration of the upper air by this means is conducted in the search for knowledge. There are two sorts of kites, both tailless. One is a simple convex surface, somewhat in a diamond shape; another is described by a scientist as two boxes of cloth, without top or bottom, and fastened together on the same frame a little distance apart. The convex kite has been for many years known to the Chinese and Malays, but its modification and present form are the inventions of Mr. Eddy, and the kite is called by his name. The clothbox kite is the invention of an Australian gentleman, and is the outcome of experiments in the direction of a flying machine. Kite-flyers are well aware that a kite in motion in a still breeze has a tremendous force, and the pull of a large kite has been likened to the tug of a whale on a line. It has frequently taxed the strength of four men to hold large kites that are used for making explorations in the air a couple of thousand feet above the earth's surface. Wind currents and flurries are the greatest obstacles in the way of these investigations. A kite that will float in a light breeze must necessarily be slender and delicate. When this is caught in some of the strong currents that it encounters, it is simply twisted into fragments. Large kites are more easily handled than small ones. The wind gets a much better purchase on them, and they are much more steady and controllable. In a gale of 40 miles an hour, the pull is from five to eight pounds per square foot for a kite of 40 square feet of surface. Kite-flying is great sport under ordinary circumstances, but when one flies for ideas and information it is infinitely more interesting.—N. Y. Ledger.

Expensive Meals.

The amount of money often expended by the wealthy Romans on their sumptuous meals appears fabulous. Vitellius is said to have spent as much as 400 sesteria (about $21,-146) on his daily supper, and the celebrated feast to which he invited his brother cost no less than $200,-000. It consisted of 2,000 different dishes of fish and 7,000 fowls and other equally numerous meats. A popular dish consisted of the tongues of thousands of peacocks.

—The gastric tubules which lead from the tiny cells where the gastric juice is secreted open into the stomach through minute orifices. When the stomach is excited by the presence of food the gastric cells pour forth the fluid and digestion begins.

A Handsome Book for a Two Cent Stamp. New Publication by the D. & C. Line.

To those who contemplate taking a summer outing, we will mail for 2c. postage our illustrated pamphlet, which contains a large number of fine engravings of every summer resort between Cleveland, Toledo, Detroit and Picturesque Mackinac. It has many artistic half-tones of points of interest of the Upper Lake region. Information regarding both short and extended tours, costs of transportation and hotel fare, etc.

Address A. A. SCHANTZ, G. P. A., Detroit, Mich.

Some of the imitation ornaments are as dainty in shape as the tortoise.

When Baby was sick, we gave her Castoria.

When she was a Child, she cried for Castoria.

When she became Miss, she clung to Castoria.

When she had Children, she gave them Castoria.

Luck longs for a dinner, while labor goes out and earns one.

JUST ONE THING

Is cured by Dr. Bell's Pine Tar Honey. It cures that every time. That one thing is inflammation of the mucous membranes of the lungs, bronchial tubes and throat, coughs, colds, chest troubles, croup, catarrh of the head or throat, cold in the head, "la grippe," asthma, bronchitis, whooping cough, sore throat, loss of voice or hoarseness are all due to inflammation of the mucous membrane. Dr. Bell's Pine Tar Honey is a quick, sure and safe cure for this particular class of complaints. It is not good for other complaints. It is pleasant to take. Children like it and will ask for it. It is harmless. It is made from pine, tar and honey. Old folks know that these are good, harmless medicines. In Dr. Bell's Pine Tar Honey they are combined by new and scientific methods with vegetable plants, giving them remarkable medicinal value. Dr. Bell's Pine Tar Honey will not cure consumption. It will ward it off in its incipiency and give relief and comfort in its later stages. There isn't another cough remedy on the market that doesn't claim to cure consumption. Such a claim is a ridiculous falsehood. Put no dependence in remedies that need a lie to sell them. Dr. Bell's Pine Tar Honey is put up in 25c, 50c and $1 bottles. If the druggist does not keep it, it will be sent upon receipt of price by the E. E. Sutherland Medicine Co., sole manufacturers, Fountain Park, Paducah, Ky. There is no other remedy "just as good." When a druggist says so, he is thinking of his profits and not of your welfare. IT IS A HOUSEHOLD NECESSITY.

Luck goes barefooted, while work never lacks for a pair of shoes.

Sent it to His Mother in Germany.

Mr. Jacob Esbensen, who is in the employ of the Chicago Lumber Co., at Des Moines, Iowa, says: "I have just sent some medicine back to my mother in the old county, that I know from personal use to be the best medicine in the world for Rheumatism, having used it in my family for several years. It is called Chamberlain's Pain Balm. It always does the work." 50 cents per bottle for sale by R. C. Hardwick, druggist.

Good luck is the twin brother of hard work.

Since 1878 there have been nine epidemics of dysentry in different parts of the country in which Chamberlain's Colic, Cholera and Diarrhœa Remedy was used with perfect success, Dysentery, when epidemic, is almost as severe and dangerous as Asiatic cholera. Heretofore the best efforts of the most skilled physicians have failed to check its ravages, this remedy, however, has cured the most malignant cases, both of children and adults, and under the most trying conditions, which proves it to be the best medicine in the world for bowel complaints. For sale by R. C. Hardwick, druggist.

Luck is a weather vane with the distinguishing points broken off.

My little boy, when two years of age, was taken very ill with bloody flux. I was advised to use Chamberlain's Colic, Cholera and Diarrhœa Remedy, and luckily procured part of a bottle. I carefully read the directions and gave it accordingly. He was very low, but slowly and surely he began to improve, gradually recovered, and is now as strong as ever. I feel sure it saved his life. I never can praise the remedy half its worth. I am sorry every one in the world does not know how good it is, as I do—Mrs. Lina S. Hinton, Grahamsville, Marion Co., Florida. For sale by R. C. Hardwick, druggist.

The man who relies on luck is lucky if he keeps out of the poor house.

You Can Depend On It

that Foleys Colic and Diarrhœa Cure is an instant relief for colic, summer complaint, cholera morbus, diarrhœa, bloody flux, chronic diarrhœa, cholera, cholera infantum, bilious colic, painters' colic and all bowel complaints. 25c and 50c.

For sale by C. K. Wyly.

The woman who enjoys an argument is rarely popular at a dinner table.

LOUISVILLE, ST. LOUIS & TEXAS RAILWAY.

WEST BOUND	No. 53. Daily.	No. 51 Daily
Lv. Louisville	6 30 p m	7 45 a m
West Point	7 20 p m	8 40 a m
Brandenburg	7 55 p m	9 14 a m
Irvington	8 20 p m	9 40 a m
Stephensport	8 58 p m	10 18 a m
Cloverport	9 18 p m	10 38 a m
Hawesville	9 44 p m	11 05 a m
Lewisport	10 08 p m	11 28 a m
Owensboro	10 48 p m	12 07 p m
Spotsville	11 31 p m	12 51 p m
Ar. Henderson	11 55 p m	1 15 p m

EAST BOUND	No. 52. Daily.	No. 54 Daily
Lv. Henderson	7 20 a m	2 55 p m
Spottsville	7 43 a m	3 16 p m
Owensboro	8 27 a m	3 55 p m
Lewisport	9 07 a m	4 32 p m
Hawesville	9 30 a m	4 53 p m
Cloverport	9 57 a m	5 17 p m
Stephensport	10 18 a m	5 35 p m
Irvington	11 00 a m	6 10 p m
Brandenburg	11 28 a m	6 39 p m
West Point	12 05 p m	7 10 p m
Ar. Louisville	1 00 p m	8 00 p m

For further information, address

H. C. MORDUE, A. G P A, Louisville, Ky.

or

W. L. MILLS, Owensboro, Ky.

Farm for Sale.

If not sold privately before that time, I will on Monday, September 7th, 1896, sell at public auction, at the Court House door, in Hopkinsville, Ky., for the purpose of a division of the estate,

291 acres of fine farming land, situated in Todd county, Ky., 2½ miles south of Fairview, and 5 miles from the Louisville and Nashville Railroad, at Pembroke, and being the farm formerly owned by B Downer, deceased.

This farm is in a high state of cultivation, over 200 acres of it being good tillable land, balance in timber. It has a large, good dwelling house on it, well, cistern, two barns, stable, corncrib, and all other necessary out-houses, all being in good state of repair. Title perfect.

Possession to be given January 1st, 1897, with the right to the purchaser to seed a crop of wheat this fall.

Terms: One-third cash, when deed is delivered; for balance purchaser to give two notes, in equal amounts, due respectively January 1st, 1898, and January 1st, 1899, bearing 6 per cent. interest per annum, from January 1st, 1897, until paid, with lein retained on the land to secure the payment of same. Purchasers will be prepared to comply strictly with these terms

For further information apply to

J. W. DOWNER,

Executor of B. Downer, dec'd.

Hopkinsville, Kentucky.

HAVE YOUR PHOTOGRAPHS MADE AT

WYBRANT'S

NEW STUDIO,

—No. 580 Fourth Avenue,—

Louisville, Ky.

J. M. BULLARD.

Staple and Fancy Groceries.

MAIN STREET,

Next Door to Kentuckian Office.

TABLER'S BUCK EYE PILE OINTMENT

CURES NOTHING BUT PILES.

A SURE and CERTAIN CURE known for 15 years as the BEST REMEDY for PILES.

SOLD BY ALL DRUGGISTS.

Prepared by RICHARDSON MED CO., ST. LOUIS.

WANTED—AN IDEA Who can think of some simple thing to patent? Protect your ideas; they may bring you wealth. Write JOHN WEDDERBURN & CO., Patent Attorneys, Washington, D. C., for their $1,800 prize offer.

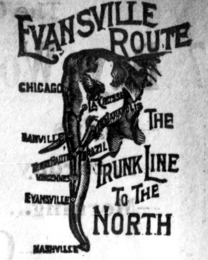

EVANSVILLE ROUTE

THE TRUNK LINE TO THE NORTH

ROUTE OF THE

CHICAGO AND NASHVILLE LIMITED

THE ONLY

Pullman Vestibuled Train Service with Newest and Finest Day Coaches, Sleeping and Dining Cars

FROM THE SOUTH

TO

Terre Haute, Indianapolis, CHICAGO, Milwaukee, St. Paul,

AND ALL POINTS IN THE

NORTH AND NORTHWEST.

L. S. ROGERS, Southern Passenger Agent, Chattanooga, Tenn.

F. P. JEFFRIES, G. P. A. of E. & T. H. R. R., Evansville, Ind.

H. R. GRISWOLD, Ass't, G. P. A., Evansville, Ind.

L. & N. R. R.

—THE GREAT—

Through Trunk Line

between the cities of

Cincinnati, Lexington, Louisville, Evansville St. Louis,

And the cities of

Nashville, Memphis, Montgomery, Mobile and New Orleans.

WITHOUT CHANGE!

AND SPEED UNRIVALED.

Pullman Palace Cars for Atlanta, Savanah, Macon, Jacksonville and points in Florida.

Connections are made at Guthrie and Nashville for all points

North, East, South and West,

In Pullman Palace Cars

EMIGRANTS Seeking homes on the line of this road will receive special low rates, See agents of this company for rates, routes &c., or write to

C. P. ATMORE, G. P. & T. A.

Louis ville

16 To 1.

This ratio of sixteen grains of silver to one of gold has been the measure of equality between the two metals since their first use as money by the United States.

There exists no necessity to change that ratio more than to change the length of a yard stick, or the number of ounces in a pound weight.

The ever busy brain of shylocks is constantly at work hatching new schemes for embracement of their wealth and to rob producers of wealth.

Law making power is bribed, corruption in high places of trust and honor exists, and the evil times prophesied by the patriot Abraham Lincoln, now menace the very existence of our country as a power among the nations of the world. All made possible through partisan prejudice that hides truth.

The Cincinnati Enquirer is earnestly engaged in the noble and patriotic effort to make known the truth and facts, expose political crimes and criminals, and to show the cause and effect the unwarranted interference with the people's money, and productive industries.

With every cash subcriber to the Kentuckian for one year, we give a year's subscription to the Weekly Enquirer as a free gift. Two papers for the price of one

L. & N. TIME TABLE.

TRAINS GOING NORTH.

No. 52 St. Louis Fast Mail	9:55 a. m
No. 56 Nashville Accom	8:40 p. m
No. 54 St. Louis Express	10:28 p. m

TRAINS GOING SOUTH.

No. 53 St. Louis Express	6:07 a m
No. 55 Nashville Accomodation	5:40 a m
No. 51 St. Louis Mail	5:09 p m

Nashville Accommodation does not run on Sunday.

North bound St. Louis and Chicago Fast trains have through trains solid and sleepers to Chicago and St. Louis.

Fast Line stops only at important stations and crossings. Has through Pullman sleepers to Atlanta, Ga.

J. M. ADAMS, Agent.

Chas. H. Layne,

Livery, Feed, Sale Stable.

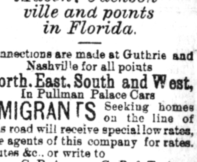

Cor. 7th and Virginia Streets, Hopkinsville, Ky.

Good rigs with or without drivers furnished day or night. Special rates to Commercial Men. Good lot room adjoining. Nice waiting room for ladies.

John B. Castleman. A. G. Langham

Royal Insurance Company of Liverpool

—INCORPORATED.—

BARBEE & CASTLEMAN, Managers Southern Department,

Columbia Building, Louisville, Kentucky.

GARNETT & MOORE, AGENTS.

The Great

7 Day Wonder Sale!

—Begins
—Saturday
—Morning...
—Greater,
—Grander,

MORE WONDERFUL THAN EVER BEFORE.

Bassett & Co.

R R

THE BIG STORE.

—THE RACKET—

SPECIAL FROM OUR SHOE DEPARTMENT.

We guarantee every Shoe we sell NOT TO RIP; if they rip we will sew them up free of charge. Try us!

A DEPARTMENT STORE

20 STORES UNDER 1 ROOF.

R R

HERE AND THERE

—Buckner & Owsley for Insurance.

—Dr. E. N. Fruit, Dentist, office over City Bank, Hopkinsville, Ky. *

—The finest and largest line of toilet soaps at Wallis and at lowest prices.*

—Seven-year old pure apple vinegar at Wallis' grocery.*

—Wanted to buy or sell bank stock. GARNETT & MOORE.

—For rent, a small two room cottage on 16th street, near Main. Apply here.

—Wanted—A good farm to work on shares for '97. Address Box 56, Kennedy, Ky.*

G. W. Boyd has been appointed postmaster at Wallonia, Trigg county, vice R. K. Dyer resigned.

Flies have made their appearance in countless numbers and are worrying live stock.

—Now is the time to use shredded wheat if your digestion is bad. Wallis' grocery is the place to get it.*

—FOR RENT.—Farm of 400 acres, for a term of years. Situated near Herndon, Ky. Apply to R. C. Pace.

The Champion Tobacco Sprayer kills more worms in a day than ten men. Forbes & Bro., sole agents Price $5.00.

Lost, on Sunday, a bunch of keys with two postoffice keys. The finder will please return to Twyman & Baker.

Kill your tobacco worms with the Champion Tobacco Sprayer. It worms 8 acres per day. Price $5.00. Forbes & Bro.

—You can find everything in the grocery line at Wallis' as low in price as can be bought anywhere. One price to the monthly paying customer same as the cash customer.*

—LOST—In this city, Aug. 2, lady's gold watch. Letters B. M on outside case. No. 84658. Short piece broken off hour hand. Liberal reward if found. Return to this office.

The L. & N. will sell round trip tickets to Louisville at one fare, Aug. 8th and 9th, limited to Aug. 19th, account National League of American Wheelmen meet. J. M. ADAMS, Agt.

The Kentuckian office has every facility for doing all kinds of pamphlet work in first class style and with unequaled dispatch. Send us your work. Samples sent and prices on application.

The will of the late William M. Jenkins, was probated Monday. He gave to his wife, Lizzie Jenkins, all his estate of every character and description, including his farm at Roaring Springs and all personal property.

The entertainment Tuesday night of Miss Jennie Trice Richardson, at Pembroke, was well attended and pronounced by all a grand success. Quite a number of young people from neighboring towns were in attendance. Several from this city went out and enjoyed the pleasant occasion.

—Why suffer with Coughs, Colds and LaGrippe when Laxative Bromo Quinine will cure you in one day. Does not produce the ringing in the head like Sulphate of Quinine. Put up in tablets convenient for taking. Guaranteed to cure, or money refunded. Price, 25 Cents. For sale by J. O. Cook, Hopkinsville, Ky.

—FOR SALE OR RENT.—On easy terms. An elegant home, large and roomy, on East 7th street, only six blocks from the court-house, the healthiest part of town, on the most popular street and on the right side—free from dust and cyclones in summer. For particulars apply to,

M. D KELLY, The Jeweler.

The will of the late Tom Drum was probated, making the following disposition of property: To little Sisters of the Poor, for the benefit of the Old People's Home at Louisville, Ky., one fourth; to St. Joseph's Orphan Asylum at Louisville, one fourth; to the priate of the Catholic church at Hopkinsvill, one fourth; and to his friend, Mrs. Annie E. Stoker, of Hopkinsville, one fourth.

Mr. John B. Trice was appointed executor without bond.

—FINE TAILORING. Have your clothes made, cleaned and repaired by Fowright, the Tailor and Cutter. Recognized by the trade as one of the best up-to-date cutters in the profession. Suits made from $20 to $60. Pants from $5.00 to $15. Bridge street, oppposite New Era office. *

Mr. H. E. Mann, of Philadelphia, is in the city to put in a new plant for the Hopkinsville Gas and Light Co. The building on the L. & N. will be added to. and entirely new machinery put in. The quality of the gas will be improved, the capacity increased and the plant greatly enhanced in value. The improvements will be finished by September 1st.

Mr. and Mrs. Ellis Roper gave to their little daughter, Hazel, a birth day party Tuesday evening, it being her sixth birthday. A number of her little friends were present and the evening was most delightfully spent, in playing games, etc. Refreshments were served and highly enjoyed by the little folks.

Mr. and Mrs. E. B. Long entertainment Monday evening, the affair being in honor of their daughter, Miss Harriett, who celebrated her sixteenth birthday. Elegant refreshments were served and music was the feature of the evening. There were about fifteen couples present.

Gray & Watts, the up-to-date barbers, have opened a first class shop in the Elb building, on West Seventh street and extend an invitation to their old friends and patrons to call and see them when in need of tonsorial work. Their shop is elegantly fitted up and everything will be found clean and first-class. See their card for further particulars.

Mr. F. M. Girand has recently been fortunate in securing a Government position. He is now Lock Keeper on Green River. The salary is $45 per month and he is furnished a house and several acres of land. Mrs. Girand and Master Marrion will not go to their new home until about the first of September. They will visit relatives at Bennettstown and Oak Grove during this month.

C. E. Tandy, the well known horseman, arrived from Hopkinsville yesterday morning with a handsome string of trotters and pacers. Mr. Tandy, it will be remembered, had the misfortune while here a few years ago of being kicked by a colt he was training, an injury which necessitated the amputation of his leg.—Uniontown Daily Telegram.

F. M. Neiten yesterday closed a contract with C. F. and L. P. Kliederer for the remodeling of the Hotel Henderson. That portion of the building on the West side will be raised another story which will give the building a far greater capacity for accommodating the traveling public. Contractor Neitin will begin work right away and it will be pushed until the job is completed. When this contemplated addition is finished, Henderson will then have one of the best equipped hostelries in the State.—Henderson Gleaner.

A. D. Rodgers, formerly manager of the Park Theater, has contracted for the Gabe Opera House on First street, and will conduct the same the coming season. It is his intention to entirely rehaul the building and make it present a latter day appearance in every particular. No effort will be spared in the way of adding all conveniences possible. — Henderson Gleaner.

Last Notice.

I have deferred advertising for taxes until Sept. 1st at which time all real estate upon which taxes are due for 1894 or 1895 will be advertised for sale. Hunt up your tax receipts and if you have not paid this back tax you can save cost if you want to If you think this is only a "scare," wait and see.

Mc J. DAVIS,
Aug. 5, 1896. S. C. C. *

—Take Vitalia Liver Pills.*

PERSONAL GOSSIP.

Mr. Jno. G. Ellis has returned from Dawson.

Mr. Ed Boyd, of Texas, is visiting relatives in the city.

Mr. Jas. Daniel, of Paris, Tenn., is visiting relatives in the city.

Miss Ida McCarley is spending the week with friends in Logan county..

Miss Helen Royalty has returned from a visit of several weeks to relatives near Smith's Grove, Ky.

Mrs. V. D. Fox returned from Union City, Tenn., this week and has taken rooms at Mr. A. W. Pyle's on South Main.

Mr. J. Hillman Miller and wife, of Covington, Tenn., after spending a week at Dawson, are visiting relatives in the city.

Mr. Silas Bennett, a well known free silver merchant from Trenton, was in town yesterday. He says the tobacco worms in Todd have adopted the popular ratio of 16 worms to one plant.

Mr. H. E. Petree has moved his family from Clarksville to this city. He has the agency for the White sewing machine and will have an office in Mrs. A. W. Steele's millinery store on Ninth Street, where he would be pleased to see all his old freinds.

SILVER IN PENNSYLVANIA.

Effective Work Will Carry the State for Bryan

"I have lately been up in the anthracite coal region of Pennsylvania," said Mr. W. J. Brennan, of the National, "and I want to tell you that free silver has won converts by the thousands in all that section. I talked with a great many of the men who worked in the mines, for, having formerly been a considerable employer of labor in the coal belt, I know scores of them personally. They nearly all told me that they were going to vote for Bryan. For many years the mine-workers have experienced the hardest sort of luck, and with an average employment of not over 100 days in the year, they have scarcely been able to make a living for their families. The farmers are almost as bad off, for a large per cent. of them have seen their homes slip out of their possession through the depreciation of farming lands and agricultural products.

"Knowing Pennsylvania as I do. I have no hesitation in saying that, with the proper effort and organization, and by the thorough canvass of the State on the part of men who can explain the silver side of the controversy to the people, it is debatable ground. and the Republicans would be put to their best trumps to carry it for McKinley. The idea that because it is usually heavily Republican it is sure to go that way next November is as fallacious as the other notion that Senator Quay is all-powerful and can control the voters as he wills."

Some Fine Stock.

Messrs. Williams & Radford, proprietors of the Adelbert stud, will ship eight very fine thoroughbred yearlings to-morrow to New York to be sold by Wm. Easton at Sheepheads bay, Aug. 18. These yearlings are all grown and in magnificient condition. If the people don't think fine colts can be raised in this section take a look at this lot, as they will be led through MainStreet enroute to the stock pen to-morrow morning.

Coal and Lime.

Call on Dalton and Blakemore for lump, nut and steam coal, and lime. Read Health ordinance and buy your lime from us. Telephone 112.

DALTON & BLAKEMORE.

Prof. Landon C. Metcalfe, who occupied the chair of physiology and mathematics at the Louisville Manual Training High School, was drowned last Monday while bathing in the Big Sandy river, in Pike county. Prof. Metcalfe had been in camp in the mountains with young Speed Menifee.

TOBACCO NEWS.

LOUISVILLE MARKET.

(Furnished the Kentuckian by Glover & Durrett, direct.)

Sales on our market for the week just closed amount to 3,464 hhds., with receipts for the same period 2,151 hhds. Sales on our market since Jan. 1st amount to 108,073 hhds. Sales of the crop of 1895 on our market to this date amount to 103,671 hhds.

The offerings on our market this this week embraced very little desirable burley leaf. There is no change to report in values and the market continues dull and unsatisfactory.

About the proportion of dark tobacco appeared on the market during the week and prices remained unchanged.

The following quotations fairly represent our market for dark tobacco, 1895 crop:

Trash,	$1 00@$1 25
Com. to med. lugs	1 00@ 1 50
Dark rich lugs, extra quality,	2 00@ 3 50
Com. leaf,	2 50@ 3 50
Med. to good leaf,	3 50@ 5 00

Those Who Are Sick.

Mr. C. M. Brown is quite sick at his room on Court Street.

Mr. Chas. H. Bush is confined to his room with a serious attack of stomach trouble.

Mr. Frank Monroe is dangerously ill with flux.

Mr. W. E. Bryan continues quite sick at his father's on South Virginia Street.

Mr. L. L. Buckner, who has been critically ill for two weeks, is not improving any.

Compulsory Education Law.

Now that the fall terms of the public schools are beginning there is much inquiry concerning the terms of the compulsory education law, which is now in force.

Every parent, guardian or other person having control of a child between the ages of 7 and 14 years. must send the same to a public or private school at least eight consecutive weeks, unless the child is taught at home the same studies that are taught in the public school, and shall stand the same examinations that the children of the public schools do, or unless mental or moral condition of the child render it impracticable for him to attend, or unless the child is excused by the trustees or Board of Education upon its being shown that parent or guardian is too poor to feed or clothe the child, or that the child already knows the branches to be taught, or that there is no school house within two miles of where the child resides.

If a person fails to send the child, unless under the foregoing conditions, shall be fined from five to twenty dollars for the first offense and from ten to fifty dollars for the subsequent offense. It is the duty of school trustees of country districts and the president of city boards of education to investigate the matter, and shall notify in writing any parent or guardian found remiss, and in five days if legal cause is not shown shall proceed against the offender.

Any parent who shall make any false statement for the purpose of evading the law shall be fined from five to twenty dollars, and the fine is to go for the benefit of the district. If upon the trial of any case under the law, the prosecution is known to be malicious, the cost of the trial shall be assessed against complainant. Trials under this law may be held in the court of a Justice of the Peace or any other court of record.

To Cleanse The System

Effectually yet gently, when costive or bilious, or when the blood is impure or sluggish, to permanently overcome habitual constipation, to awaken the kidneys and liver to a healthy activity, without irritating or weakening them, to dispel headaches, colds, or fevers, use Syrup of Figs.

—The late Dr. J. P. Thomas' double strength digester, known as VITALIA, for the cure of dyspepsia, is for sale at Hardwick's and Elgins'. *

MATRIMONIAL.

WESSON-HOODENPYLE.—At the home of the bride's parents in Cerulean on Wednesday of last week, Miss Annie Hoodenpyle and Mr. D. E. Wesson, of Sweetwater, Ala., were united in marriage, Rev. J. C. Burkholder officiating. The best wishes of friends and relatives follow the couple to their Southern home.—Cadiz Telephone.

MARRIAGE LICENSES.

E. S. Adams to M. B. Reynolds.

Oscar B. Mitchell to Mollie Mitchell.

Scavenger.

J. T. Hall, city scavenger, can be reached by telephone at any time. Call No. 132.

Irwin Barret, a young man of Louisville, married Miss Grace Gosalin, a New York actress, in one hour after meeting her.

Gladness Comes

With a better understanding of the transient nature of the many physical ills, which vanish before proper efforts—gentle efforts—pleasant efforts—rightly directed. There is comfort in the knowledge, that so many forms of sickness are not due to any actual disease, but simply to a constipated condition of the system, which the pleasant family laxative, Syrup of Figs, promptly removes. That is why it is the only remedy with millions of families, and is everywhere esteemed so highly by all who value good health. Its beneficial effects are due to the fact, that it is the one remedy which promotes internal cleanliness without debilitating the organs on which it acts. It is therefore all important, in order to get its beneficial effects, to note when you purchase, that you have the genuine article, which is manufactured by the California Fig Syrup Co. only and sold by all reputable druggists.

If in the enjoyment of good health, and the system is regular, laxatives or other remedies are then not needed. If afflicted with any actual disease, one may be commended to the most skillful physicians, but if in need of a laxative, one should have the best, and with the well-informed everywhere, Syrup of Figs stands highest and is most largely used and gives most general satisfaction.

DEATHS.

EDWARDS.—Mrs. E. W. C. Edwards died Wednesday, after a long illness, aged 42 years. The remains were taken to Elmo and interred yesterday afternoon.

The deficit in the state treasury is shown to be $1,146,786.

16 TO 1—

—50 lbs. Best Leaf Lard 16 to 1.
—Granulated Sugar - - 16 to 1.
—Bacon Bellies - - - - 16 to 1.
—Best Head Rice - - - 16 to 1
—Best Prunes - - - - - 16 to 1.

I'll double the above offer—
—32 Bars Pretty Soap to 1.
—I also give 16 ounces to—1 pound.

E. H. PRICE, Corner 12th and Liberty Streets.

Machine —Oil—

From 15c Gal. on up

At

J. O. Cook's.
9th St., Near L. & N. Depot.
Telephone 89.

SPECIAL LOCALS.

A. BOALES, D. D. S.
Dentist.
OFFICE: South Main Street, middle of block opp. First Nat'l. Bank.
OFFICE HOURS From 8:30 to 12 and from 1 to 6.

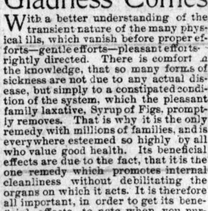

Are You Going to the Picnic?

If so you should go to Clark's and provide yourself with all the dainty morsels that can only be found there They have everything in stock, fresh and pure, in canned soups, sardines, meats, lobster for salads, olive oil, anchovies, jellies, biscuits, cheese, etc. Fruits and vegetables, as well as butter and eggs, are received daily.

WE UNDERBUY AND UNDERSELL.

E. B. Clark & Co., City Market House.

OFFICE: PHONE 67-4. DILIGENCE

26 YEARS IN SAME OLD STAND.

Up Stairs in Henry Block, Op. Opera House.

HOME: PHONE 107-2- COURTESY

I Can Sell—

you and will do it if you will come and see my large stock of FURNITURE AND KINDRED BRANCHES.

My expenses are light, as I am up stairs, and I will make it pay you to come and see me.

I am prepared to do Undertaking in all its branches. I am also a practical EMBALMER. Refer you to those that have seen my work.

—A. W. PYLE.